



GNAC 2011-12 Basketball Media Guide



Commissioners

Richard Hannan (2001-2012)



Richard R. Hannan, who has been involved in intercollegiate athletics for more than four decades, is completing his 11th and final season as the Commissioner of the Great Northwest Athletic Conference.

Hannan announced his retirement this past summer and will be replaced by Dave Haglund on Jan. 9.

During his tenure, the conference has developed into one of the most outstanding NCAA Division II conferences in the country earning 56 Top 10 national finishes, including three this fall in cross country.

Among his many accomplishments was working with Fox Sports Northwest (now ROOT Sports) to televise nine basketball games during the 2010-11 season. ROOT is televising three games this winter, including both the men's and women's conference championship games.

He also worked successfully with the NCAA to bring the 2011 and 2013 NCAA Division II national cross country championship meets to Spokane.

Prior to taking over as commissioner, Hannan, a native of Spokane, Wash., served as interim athletic director at Lewis-Clark State College. He was also was the athletic director and head basketball coach at LCSC between 1974 and 1989, has also been an athletic director at two NCAA Division I schools.

Hannan, who earned a BA degree in social science in 1963 at Eastern Washington University, coached basketball at Columbia Basin College for seven years (1967-74) before beginning his first term at LCSC.

While substantially increasing the revenue production of the athletic department during his tenure the success of the national baseball tournament and the revenue it produced was one of the many highlights of his career at LCSC.

Hannan was appointed the athletic director at Weber State University in Ogden, Utah, in 1989. Three years later he was appointed to the same position at Southwest Texas State University in San Marcos, Texas, before returning to the Northwest.

During his tenure at Weber State, he implemented a student advisory board and created an academic support system for student-athletes. He also balanced the athletic department budget in spite of an \$183,000 revenue shortfall and developed coaches television shows.

At Southwest Texas State, Hannan was responsible for creating and developing the schools' first athletics endowment fund, doubling revenue production for the athletic department.

Hannan, who earned a master's degree in Guidance and Counseling from Eastern Washington in 1967, is a member of the NAIA Hall-of-Fame and the NWAACC Hall-of-Fame.

Prior to coaching at the collegiate level, he taught and coached at North Central High School in Spokane between 1963 and 1967. Hannan and his wife, Nancy, have been married for 49 years. They have three adult children, Gregory, Molly (Akey) and Douglas, and four grandchildren.

Dave Haglund (2012-Current)

Dave Haglund, who has been the commissioner of the Pacific Northwest-based Cascade Collegiate Conference since 2007, has been appointed the new commissioner of the GNAC effective Jan. 9, 2012.



Haglund is currently in his 31st year in intercollegiate athletics (mostly at the NCAA Division I level).

"It is a tremendous honor to be selected as the commissioner of the Great Northwest Athletic Conference," said Haglund. "The GNAC is widely considered one of the premier conferences in NCAA Division II, and I am humbled for the opportunity to assume a leadership role with such an outstanding association.

"I fully embrace the core values championed by Division II, and look forward to partnering with our campus leaders, student-athletes and GNAC staff in building on the outstanding accomplishments achieved under the guidance of outgoing commissioner Richard Hannan."

During his tenure with the Cascade Collegiate Conference, Haglund was responsible for all aspects of conference operations, including media relations, marketing, sponsorships, officiating, scheduling, rules and regulations, finances and enforcement.

Haglund spearheaded efforts to successfully land six NAIA national championships for the conference, including four in men's and women's cross country, and two in men's golf. His leadership resulted in more the \$350,000 in sponsorships and gift-in-kind contributions for national championships hosted by the conference office.

Haglund also raised the profile of the CCC through marketing, media relations and sponsorship efforts, including the use of social media platforms and the development of a weekly podcast highlighting accomplishments by CCC student-athletes, coaches and administrators.

Prior to taking over as the commissioner of the CCC, Haglund spent 10 years on the senior-management team at the University of Maryland. He led Maryland's media relations department when the Terps won the NCAA Division I men's basketball championship and played in a BCS bowl game, and he supervised 12 sports and four support units. He also oversaw ACC and NCAA championship events hosted by the university.

Prior to joining the University of Maryland, Haglund spent 17 seasons in the sports information department at Fresno State University, including the last three as the director.

Haglund is a native of Portland and graduated from Oregon State University. He and his wife, Cindy, have two children, Samantha (18) and Matthew (15).

GNAC Team-by-Team Basketball Information

ALASKA ANCHORAGE Seawolves

MEN



**RUSTY
OSBORNE**

No.	Name	Pos	Ht.	Wt.	Cl.	Exp.	Hometown
1	Christian Leckband	F	6-5	185	Fr.	HS	Nome, AK (Nome-Beltz)
2	Mario Gill	G	6-2	180	Sr.	1V	Portland, OR (Wilson/Eastern Arizona)
3	Lonnie Ridgeway	G	6-3	200	Sr.	3V	Anchorage, AK (Heritage Christian)
11	Travis Thompson	G	6-1	190	So.	1V	Anchorage, AK (Dimond)
14	Steve White	G	6-0	190	Sr.	3V	Manly, Australia (Scots College)
22	Marcus Jackson	G	6-2	185	Jr.	TR	Sacramento, CA (Sheldon/Arizona State)
23	Colton Lauwers	G	6-3	235	So.	TR	Anchorage, AK (Dimond/Adams State)
24	Abebe Demissie	F	6-6	215	Jr.	JC	Seattle, WA (Rainier Beach/North Idaho)
25	Phillip Hearn	G/F	6-6	200	Sr.	1V	Anchorage, AK (West/Christian Brothers)
30	Boomer Blossom	G	6-2	180	Fr.	RS	Soldtona, AK (Solodtna)
31	Chris Weitzel	F/C	6-7	245	Jr.	TR	Gresham, OR (Gresham/Mt. Hood CC)
32	Liam Gibcus	F/C	6-10	245	Jr.	2V	Lysterfield, Australia (Whitefriars College)
34	Taylor Rohde	F	6-9	255	Sr.	1V	Phoenix, AZ (Pinnacle/Arizona State)
42	Kyle Fossman	G	6-0	180	So.	1V	Haines, AK (Haines)
RS	Matt Peterson	C	6-7	265	Sr.	1V	Yakima, WA (Eisenhower/Whatcom CC)

Head Coach – Rusty Osborne, Texas '88 (134-77, 7 years). **Assistant Coach** – Ryan Orton. **Grad Assistant** - Cameron Turner.

2010-11 Statistics (24-10, 13-5, 2nd)

Player	G		Total				3-Pointers				FT			OR		Reb		PF		D		Ast		TO		BK		ST		PTS		AVG	
	GS	Min	Avg	FG	FGA	PCT	FG	FGA	PCT	FT	FTA	PCT	OR	DR	Avg	Pf	D	Ast	TO	BK	ST	PTS	AVG										
Rohde, Taylor	34	33	905	26.6	204	332	.614	0	1	.000	140	190	.737	94	128	222	6.5	98	5	22	69	23	14	548	16.1								
Walker, Brandon	34	34	1082	31.8	178	377	.472	74	175	.423	65	90	.722	38	115	153	4.5	65	1	75	52	19	28	495	14.6								
Gill, Mario	34	34	909	26.7	113	229	.493	57	123	.463	68	82	.829	47	128	175	5.1	51	0	58	38	3	19	351	10.3								
Robinson, Casey	32	29	894	27.9	96	280	.343	71	223	.318	51	68	.750	35	108	143	4.5	78	1	75	28	5	21	314	9.8								
Ridgeway, Lonnie	25	5	478	19.1	70	144	.486	3	11	.273	28	37	.757	24	66	90	3.6	46	0	32	26	7	15	171	6.8								
Thompson, Travis	34	0	473	13.9	63	122	.516	37	84	.440	39	47	.830	11	32	43	1.3	44	0	31	29	2	14	202	5.9								
Robinson, Drew	32	30	799	25.0	55	150	.367	17	58	.293	63	79	.797	9	62	71	2.2	59	2	134	65	0	25	190	5.9								
White, Steve	34	4	615	18.1	50	89	.562	11	25	.440	35	55	.636	9	54	63	1.9	52	0	117	55	1	30	146	4.3								
Peterson, Matt	31	0	254	8.2	25	60	.417	0	0	.000	22	42	.524	11	25	36	1.2	53	2	4	30	5	2	72	2.3								
Fossman, Kyle	20	0	135	6.8	13	27	.481	12	24	.500	5	7	.714	2	7	9	0.5	9	0	9	6	0	3	43	2.2								
Gibcus, Liam	29	1	212	7.3	20	31	.645	0	0	.000	14	20	.700	11	29	40	1.4	35	0	6	18	2	6	54	1.9								
Hearn, Phillip	18	0	94	5.2	8	27	.296	2	9	.222	3	7	.429	7	6	13	0.7	8	0	1	5	2	5	21	1.2								
Blandford, Jesse	2	0	0	0.0	0	1	.000	0	1	.000	1	2	.500	0	0	0	0.0	0	0	0	0	0	0	1	0.5								
Totals	34	34			895	1869	.479	284	734	.387	534	726	.736	341	809	1150	33.8	599	11	564	429	69	182	2608	76.7								
Opponents	34	34			802	1866	.430	248	712	.348	483	645	.749	325	694	1019	30.0	674	-	447	433	73	187	2335	68.7								

2011-12 Schedule

Nov. 23	62	Murray State	64	H	Dec. 31	*Northwest Nazarene, 3 p.m.	Feb. 4	*MSU Billings
Nov. 25	52	Dartmouth	64	H	Jan. 5	*at MSU Billings	Feb. 9	*at Western Washington
Nov. 26	77	UC Irvine	63	H	Jan. 7	*at Seattle Pacific	Feb. 11	*at Simon Fraser
Dec. 1	76	Minot State	57	H	Jan. 12	*Simon Fraser	Feb. 16	*Saint Martin's
Dec. 2	95	Portland Bible	54	H	Jan. 14	*Western Washington	Feb. 18	*Western Oregon
Dec. 3	82	Minot State	40	H	Jan. 19	*at Western Oregon	Feb. 23	*at Alaska Fairbanks
Dec. 10	68	*Alaska Fairbanks	62	H	Jan. 21	*at Saint Martin's		
Dec. 16	116	Lincoln Christian	67	H	Jan. 26	*at Northwest Nazarene	Tournaments:	Great Alaska Shootout (Nov. 24-27) – 1-2, 7th; UAA AT&T Alascom (Dec. 2-3) – 2-0.
Dec. 17	95	Lincoln Christian	56	H	Jan. 28	*at Central Washington		
Dec. 29		*Central Washington			Feb. 2	*Seattle Pacific		

Mail Address: 3211 Providence Drive,
Anchorage, AK 99508-8366
Phone: 907-786-1250
Enrollment: 20,554
School Colors: Green and Gold

Year Founded: 1977
Chancellor: Tom Case
Athletic Director: Dr. Steve Cobb
Sports Information: Nate Sagan
SID Phone: 907-786-1295

SID E-mail: nate@uaa.alaska.edu
Fax: 907-786-1142/SID 563-4565
Web: www.GoSeawolves.com
Home Court: Wells Fargo Sports Complex (1,000); Sullivan Arena (8,700)

WOMEN

No.	Name	Pos	Ht.	Cl.	Exp.	Hometown
2	Bruna Deichmann	G	5-9	Jr.	JC	Balneario-Camboriu, Brazil (C. of Eastern Utah)
3	Tijera Mathews	G/F	5-10	Sr.	1V	Palmdale, CA (Palmdale/Antelope Valley College)
4	Torle Nenbee	G	5-9	Sr.	1V	Salt Lake City, UT (Cypress/Snow College)
5	Haley Holmstead	G	5-8	Jr.	JC	American Fork, UT (American Fork/Salt Lake CC)
10	Alli Madison	G	5-8	Fr.	HS	Seattle, WA (Kennedy)
11	Gritt Ryder	G	5-10	Fr.	HS	Rungsted Kyst, Denmark (Horsholm 79ers)
12	Katie Richens	G	5-8	Fr.	HS	Roosevelt, Utah (Union)
13	Sasha King	G	5-6	Jr.	TR	Norman, OK (Norman/Hutchinson [Kan.] CC)
14	Jordan Martin	G	5-6	So.	1V	Anchorage, AK (East)
15	Miriam Seale	C	6-3	Jr.	TR	London, England (South Georgia Technical)
23	Alysa Horn	F	6-0	Jr.	2V	Kodiak, AK (Kodiak)
24	Kaylie Robison	F	6-0	Sr.	1V	Sandy, UT (Jordan/College of Eastern Utah)
41	Morgan Lee	C	6-2	So.	SQ	Fontana, CA (Etiwanda)
43	Kylie Burns	G	5-8	So.	1V	Kansas City, KS (Bishop Ward)
50	Hanna Johansson	F	6-2	Sr.	3V	Göteborg, Sweden (Sanda)
RS	Jessica Madison	G	5-8	Fr.	HS	Port Angeles, WA (Port Angeles)



**TIM
MOSER**

Head Coach – Tim Moser Colo. St-Pueblo '98 (135-27, 5 years). **Associate Head Coach** – Rebecca Alvidrez **Grad Assistant** – Tamar Gruwell

2010-11 Statistics (27-7, 14-4, 2nd)

Player	G	GS	Total					3-Pointers					OR	DR	Reb	Avg	PF	D	Ast	TO	BK	ST	PTS	AVG	
			Min	Avg	FG	FGA	PCT	FG	FGA	PCT	FT	FTA													PCT
Johansson,Hanna	34	34	897	26.4	161	318	.506	0	1	.000	127	201	.632	102	128	230	6.8	86	1	66	111	31	56	449	13.2
Horn,Alysa	34	34	910	26.8	142	338	.420	47	137	.343	55	74	.743	69	138	207	6.1	61	0	30	67	11	40	386	11.4
Aden,Nikki	34	34	1054	31.0	123	308	.399	43	148	.291	53	70	.757	40	85	125	3.7	73	0	57	71	5	65	342	10.1
McBride,Kaitlin	34	34	985	29.0	97	242	.401	3	10	.300	117	147	.796	14	80	94	2.8	90	6	138	72	10	52	314	9.2
King,Sasha	3	0	56	18.7	6	13	.462	1	4	.250	8	10	.800	0	5	5	1.7	7	0	8	4	1	3	21	7.0
Robison,Kaylie	34	0	602	17.7	70	146	.479	0	0	.000	45	69	.652	97	89	186	5.5	70	1	19	36	26	23	185	5.4
Mathews,Tijera	32	11	646	20.2	55	176	.313	30	99	.303	32	45	.711	36	59	95	3.0	56	2	32	36	16	40	172	5.4
Denson-Griffin,Tanee	34	11	409	12.0	42	143	.294	12	56	.214	22	33	.667	29	52	81	2.4	37	0	41	46	3	38	118	3.5
Herrin,Sarah	34	5	411	12.1	36	127	.283	17	79	.215	10	15	.667	34	34	68	2.0	42	0	10	22	4	20	99	2.9
De Angelis,Francesca	32	7	288	9.0	34	104	.327	7	40	.175	14	19	.737	16	24	40	1.3	68	2	9	27	1	29	89	2.8
Burns,Kylie	33	0	312	9.5	23	78	.295	13	49	.265	8	12	.667	21	17	38	1.2	26	0	26	22	2	14	67	2.0
Nelson,Caitlin	15	0	60	4.0	7	23	.304	2	10	.200	3	5	.600	9	9	18	1.2	13	0	2	5	6	5	19	1.3
Lee,Morgan	7	0	27	3.9	2	13	.154	0	0	.000	3	5	.600	6	1	7	1.0	12	0	0	2	0	2	7	1.0
Neeley,Brittany	12	0	53	4.4	2	11	.182	1	6	.167	2	4	.500	5	5	10	0.8	7	0	0	10	0	2	7	0.6
Martin,Jordan	14	0	63	4.5	3	13	.231	2	9	.222	0	0	.000	5	5	10	0.7	5	0	1	4	1	2	8	0.6
Lundahl,Kajsa	18	0	77	4.3	1	11	.091	1	6	.167	5	10	.500	7	7	14	0.8	13	0	7	9	0	5	8	0.4
Total	34	34			804	2064	.390	179	654	.274	504	719	.701	554	816	1370	40.3	666	12	446	560	117	396	2291	67.4
Opponents	34	34			590	1663	.355	161	529	.304	472	681	.693	337	774	1111	32.7	635	-	388	761	93	208	1813	53.3

2011-12 Schedule

Nov. 11	87	Minot State	63	H	Dec. 19	62	St. Xavier, Ill.	45	N	Feb. 2	*at Seattle Pacific
Nov. 12	95	Dixie State	58	H	Dec. 29		*at Central Washington			Feb. 4	*at MSU Billings
Nov. 18	91	Dominican	36	H	Dec. 31		*at Northwest Nazarene, 3 p.m.			Feb. 9	*Western Washington
Nov. 19	98	Dominican	50	H	Jan. 5		*MSU Billings			Feb. 11	*Simon Fraser
Nov. 23	55	Miami	72	H	Jan. 7		*Seattle Pacific			Feb. 16	*at Saint Martin's
Nov. 24	84	Central Michigan (ot)	90	H	Jan. 12		*at Simon Fraser			Feb. 18	*at Western Oregon
Dec. 3	78	*Alaska Fairbanks	29	A	Jan. 14		*at Western Washington			Feb. 25	*Alaska Fairbanks
Dec. 9	80	Hawaii Hilo	44	H	Jan. 19		*Western Oregon				
Dec. 10	90	Academy of Arts	53	H	Jan. 21		*Saint Martin's				
Dec. 13	100	Chaminade	45	A	Jan. 26		*Northwest Nazarene				
Dec. 14	91	Chaminade	47	A	Jan. 28		*Central Washington				

Tournaments: UAA Great Alaska Shootout (Nov. 23-24) – 0-2, 4th; UAA AT&T Classic (Dec. 9-10) – 2-0. Dec. 19 game played in Honolulu.

Directions to Wells Fargo Sports Complex - From the Anchorage International Airport, follow the International Airport Road to Old Seward Highway. Turn left onto Old Seward. Turn right onto 36th Avenue and continue down 36th (it turns into Providence Drive as you cross Lake Otis Parkway). Now on the UAA campus, take the second left after Lake Otis and proceed to the Sports Center.



ALASKA FAIRBANKS Nanooks



**MICK
DURHAM**

MEN

No.	Name	Pos.	Ht.	Wt.	Cl.	Exp.	Hometown
0	Ben Teer	G	5-9	160	Fr.	HS	Machias, ME (Lee Academy)
1	Nikolaos Stathopoulos	F	6-7	210	Jr.	JC	Athens, Greece (Eastern Wyoming College)
3	Dominique Brinson	G	6-0	175	Jr.	JC	Juneau, AK (Juneau-Douglas)
5	Daniel Shaw	C	6-9	210	Fr.	HS	Cambridge, England (Moulton College)
10	Stefan Tica	G/F	6-7	205	So.	JC	Belgrade, Serbia (Panola College)
12	Michael Keener	G	6-0	155	Fr.	HS	North Pole, AK (Ben Eielson)
15	Armand Burkhead	G	6-2	175	Jr.	2V	North Pole, AK (North Pole)
20	Nico Matthews	G	6-0	165	Sr.	1V	Twenty Nine Palms, CA (College of the Desert)
23	Carthal McDonald	G	6-0	220	Jr.	JC	Los Angeles, CA (Compton CC)
32	Jesse Ward	G	6-5	185	Fr.	HS	North Pole, AK (North Pole)
35	Sergej Pucar	C	6-11	265	So.	JC	Banja Luka, Serbia (Jacksonville College)
55	Jarrett Miller	G	5-11	170	Sr.	1V	North Pole, AK (West Hills CC)

Head Coach – Mick Durham, Montana State '79 (First Year; Overall, 246-213, 16 years). **Assistants** – Eric Stang.

2010-11 Statistics (8-17, 5-13, 9th)

Player	G		Total					3-Pointers					FT			PCT			OR		DR		Reb		Avg		PF		D		Ast		TO		BK		ST		PTS		AVG		
			Min	Avg	FG	FGA	PCT	FG	FGA	PCT	FT	FTA	PCT	OR	DR		Avg	PCT	OR	DR		Avg	PCT	OR	DR		Avg	PCT	OR	DR		Avg	PCT	OR	DR		Avg	PCT					
West,Parrish	25	23	835	33.4	241	483	.499	29	98	.296	170	221	.769	59	96	155	6.2	68	2	56	50	10	45	681	27.2																		
Kohring,Aaron	22	17	577	26.2	85	187	.455	0	0	.000	53	74	.716	34	47	81	3.7	46	0	8	27	3	13	223	10.1																		
Miller,Jarrett	25	13	557	22.3	82	194	.423	18	67	.269	58	62	.935	9	27	36	1.4	45	2	28	45	2	22	240	9.6																		
Barkman,Brett	25	24	823	32.9	91	218	.417	0	2	.000	54	76	.711	49	152	201	8.0	84	4	53	63	25	26	236	9.4																		
King,Mason	16	10	338	21.1	54	111	.486	24	53	.453	8	15	.533	12	18	30	1.9	44	2	10	22	2	13	140	8.8																		
Edwards,Boe	13	13	407	31.3	36	90	.400	9	30	.300	29	36	.806	13	65	78	6.0	30	1	65	39	3	36	110	8.5																		
Matthews,Nico	14	12	369	26.4	27	64	.422	3	9	.333	24	36	.667	9	32	41	2.9	30	0	28	21	2	33	81	5.8																		
Lavern,Adrese	23	7	361	15.7	36	94	.383	11	39	.282	21	26	.808	9	27	36	1.6	37	1	20	28	0	10	104	4.5																		
Rodgers,Joel	6	0	88	14.7	7	21	.333	0	1	.000	0	0	.000	3	7	10	1.7	8	0	1	7	1	2	14	2.3																		
Daniel,Cole	19	0	184	9.7	12	34	.353	8	19	.421	8	11	.727	3	15	18	0.9	21	0	3	5	0	5	40	2.1																		
Smith,Kyle	20	1	165	8.3	8	46	.174	1	18	.056	25	33	.758	9	19	28	1.4	28	0	23	13	3	9	42	2.1																		
Growden,Colten	22	0	163	7.4	16	45	.356	6	23	.261	3	7	.429	4	8	12	0.5	32	1	12	12	1	5	41	1.9																		
Shotwell,Kimani	19	0	148	7.8	9	34	.265	1	9	.111	5	7	.714	3	14	17	0.9	38	1	5	10	0	4	24	1.3																		
Burkhead,Armand	2	0	6	3.0	0	0	.000	0	0	.000	0	0	.000	0	1	1	0.5	1	0	1	0	0	0	0	0.0																		
Hardy,Kedrian	1	0	4	4.0	0	0	.000	0	0	.000	0	0	.000	0	0	0	0.0	0	0	0	0	0	0	0	0.0																		
Totals	25	25			704	1621	.434	110	368	.299	458	604	.758	264	572	836	33.4	512	14	313	345	52	223	1976	79.0																		
Opponents	25	25			748	1553	.482	197	527	.374	462	633	.730	313	726	1039	41.6	497	-	373	429	91	151	2155	86.2																		

2011-12 Schedule

Nov. 12	73	Chico State	84	A	Dec. 29	*Northwest Nazarene	Feb. 4	*Seattle Pacific, 2 p.m.
Nov. 13	88	San Francisco State	85	N	Dec. 31	*Central Washington, 1 p.m.	Feb. 9	*at Simon Fraser
Nov. 17	68	Southwest Baptist	81	H	Jan. 5	*at Seattle Pacific	Feb. 11	*at Western Washington
Nov. 18	79	Tiffin	86	H	Jan. 7	*at MSU Billings	Feb. 16	*Western Oregon
Nov. 19	77	Lindenwood (ot)	85	H	Jan. 12	*Western Washington	Feb. 18	*Saint Martin's
Nov. 24	60	at Hawaii Pacific	74	A	Jan. 14	*Simon Fraser	Feb. 23	*Alaska Anchorage
Nov. 25	65	at BYU-Hawaii	66	A	Jan. 19	*at Saint Martin's		
Nov. 26	61	at Hawaii Hilo	65	A	Jan. 21	*at Western Oregon, 2 p.m.		
Dec. 2	83	Minot State	77	N	Jan. 26	*at Central Washington		
Dec. 3	84	Portland Bible	69	N	Jan. 28	*at Northwest Nazarene		
Dec. 10	62	*Alaska Anchorage	68	A	Feb. 2	*MSU Billings		

Tournaments: Chico State Invitational (Nov. 12-13) – 1-1; Alaska Invitational (Nov. 17-19) – 0-3; UAA AT&T Alascom (Dec. 2-3) – 2-0.

Mail Address: 211 Patty Center (PO Box 757440), Fairbanks, AK 99775-7440
Phone: 907-474-7780
Enrollment: 11,034
School Colors: Blue and Gold
Year Founded: 1917

Chancellor: Brian Rogers
Athletic Director: Forrest Karr
Sports Information: Jamie Foland
SID Phone: 907-474-6807
SID E-mail: jmfoland@alaska.edu
SID Intern: Chris Brooks

Intern Phone: 474-6805
Intern E-mail: cpbrooks@alaska.edu
Fax: 907-474-5162
Web: www.alaskanook.com
Home Court: Patty Center (2,000)

WOMEN

No.	Name	Pos.	Ht.	Cl.	Exp	Hometown
3	Marissa Atoruk	G	5-6	Jr.	HS	Kiana, AK (Kiana)
4	Nicole Hartzog	G	5-6	Fr.	HS	Beaverton, OR (Beaverton)
5	Benissa Bulaya	G	5-6	Fr.	HS	Sacramento, CA (El Camino Fundamental)
11	Staci Carter	C	6-1	Jr.	JC	Muskogee, OK (Fort Scott CC)
12	Kelly Logue	G	5-9	Fr.	HS	Fair Oaks, CA (Bella Vista)
13	Alexandra Eime	C	6-3	Fr.	HS	Union, MO (Nerinx Hall)
15	Adrienne Beans	G	5-5	Jr.	2V	Mountain Village, AK (GILA)
21	Jeni Gabriel	G	5-9	Sr.	1V	Stayton, OR (Walla Walla CC)
22	Jacqueline Lovato	F	5-11	Jr.	JC	Gunnison, CO (McCook CC)
23	Taylor Altenburg	G	6-0	Jr.	JC	Elko, NV (Coll. Of Southern Idaho)
24	Emily Johnson	G	5-9	So.	1V	Juneau, AK (Juneau-Douglas)
30	Autumn Greene	G	5-10	Sr.	1V	Lewiston, ID (Centralia CC)
33	Nicole Bozek	C	6-2	Sr.	3V	Mukilteo, WA (Kamiak)



**CODY
BURGESS**

Head Coach – Cody Burgess, Alaska Fairbanks '05 (1-24, 1 year). **Assistants** – Jason Nichols.

2010-11 Statistics (1-24, 1-17, 10th)

Player	G	GS	Total			3-Pointers			FT	FTA	PCT	OR	DR	Reb	Avg	PF	D	Ast	TO	BK	ST	PTS	AVG		
			Min	Avg	FG	FGA	PCT	FG																FGA	PCT
Bozek, Nicole	25	21	704	28.2	96	246	.390	27	80	.338	136	166	.819	40	117	157	6.3	66	2	13	74	25	41	355	14.2
Greene, Autumn	25	15	600	24.0	89	264	.337	7	40	.175	71	121	.587	23	138	161	6.4	72	4	18	83	5	33	256	10.2
Melanson, Alexandra	1	1	27	27.0	3	10	.300	1	4	.250	2	3	.667	0	2	2	2.0	3	0	2	5	0	3	9	9.0
Harrison, Jessica	25	18	602	24.1	80	170	.471	0	0	.000	47	64	.734	44	92	136	5.4	58	1	17	52	11	17	207	8.3
Anderson, Whitney	24	18	653	27.2	53	186	.285	3	20	.150	62	92	.674	17	28	45	1.9	71	2	46	101	1	14	171	7.1
Gabriel, Jeni	20	15	444	22.2	36	125	.288	17	60	.283	27	37	.730	19	41	60	3.0	21	0	27	53	7	23	116	5.8
Hamsley, Caitlin	23	13	485	21.1	29	96	.302	19	63	.302	15	18	.833	9	39	48	2.1	54	0	26	72	1	11	92	4.0
Beans, Adrienne	5	3	105	21.0	6	18	.333	3	14	.214	0	1	.000	4	3	7	1.4	4	0	6	10	0	2	15	3.0
Patton, Ciara	23	4	343	14.9	17	76	.224	11	49	.224	5	7	.714	11	30	41	1.8	40	1	14	37	2	9	50	2.2
Pingayak, Nicole	5	1	51	10.2	1	7	.143	0	0	.000	8	10	.800	3	11	14	2.8	6	0	0	3	0	0	10	2.0
Anderson, Britney	17	1	253	14.9	10	53	.189	6	22	.273	5	9	.556	15	11	26	1.5	22	1	17	21	0	11	31	1.8
Johnson, Emily	22	13	454	20.6	14	49	.286	0	0	.000	4	7	.571	10	23	33	1.5	26	0	14	38	4	4	32	1.5
Sommers, Lindsay	25	1	209	8.4	12	43	.279	0	1	.000	11	15	.733	33	27	60	2.4	28	0	4	16	12	3	35	1.4
Oates, Katie	15	2	170	11.3	6	29	.207	3	20	.150	5	8	.625	6	17	23	1.5	16	0	9	25	0	8	20	1.3
Totals	25	25			452	1372	.329	97	373	.260	398	558	.713	288	655	943	37.7	487	12	213	598	68	179	1399	56.0
Opponents	25	25			629	1561	.403	167	525	.318	442	643	.687	372	719	1091	43.6	482	-	341	467	94	278	1867	74.7

2011-12 Schedule

Nov. 11	62	Dixie State	77	H	Dec. 29	*at Northwest Nazarene	Feb. 4	*at Seattle Pacific
Nov. 12	59	Minot State	72	H	Dec. 31	*at Central Washington, 1 p.m.	Feb. 9	*Simon Fraser
Nov. 18	67	Hawaii Hilo	42	A	Jan. 5	*Seattle Pacific	Feb. 11	*Western Washington, 3 p.m.
Nov. 19	66	Hawaii Pacific	83	N	Jan. 7	*MSU Billings, 3 p.m.	Feb. 16	*at Western Oregon
Nov. 20	64	at Hawaii Hilo	55	A	Jan. 12	*at Western Washington	Feb. 18	*at Saint Martin's
Nov. 24	68	Western State	58	H	Jan. 14	*at Simon Fraser	Feb. 25	*at Alaska Anchorage
Nov. 25	69	West Liberty	80	H	Jan. 19	*Saint Martin's		
Nov. 26	44	Lenoir Rhyne	57	H	Jan. 21	*Western Oregon, 3 p.m.	Tournaments:	Hawaii Hilo Classic (Nov. 18-19)
Dec. 3	29	*Alaska Anchorage	78	H	Jan. 26	*Central Washington		- 1-1; UAF Mt. McKinley North Star Invitational
Dec. 9	68	Academy of Arts	62	N	Jan. 28	*Northwest Nazarene, 3 p.m.		(Nov. 24-26) - 1-2. UAA A&T Hoops Classic (Dec. 9-10) - 1-1.
Dec. 10	60	Hawaii Hilo	69	N	Feb. 2	*at MSU Billings		

Directions to The Patty Center – From Fairbanks International Airport, exit the airport via the right lane on Airport Drive. Stay on Airport Drive for several miles until you reach the corner of Airport and University (second stop light). Turn left onto University and go College/Alumni Drive and take another left. Go straight at the first stop sign. The Patty Center will be on the right.



CENTRAL WASHINGTON Wildcats

MEN



GREG SPARLING

No.	Name	Pos.	Ht.	Wt.	Cl.	Exp.	Hometown
0	Trey Gross	G	6-3	190	Jr.	RS	Stockton, CA (Edison/Eastern Washington)
1	Lacy Haddock	G	6-1	185	So.	JC	Las Vegas, NV (Sierra Vista/CSI/Yavapai)
2	Jordan Starr	G	5-10	164	Jr.	RS	Yakima, WA (A.C. Davis/Bellevue College)
4	Jody Johnson	F	6-4	220	Sr.	1V	Seattle, WA (Franklin/Yakima Valley CC)
5	Jordan Coby	G	6-1	190	Jr.	JC	Tacoma, WA (Wilson/Tacoma CC)
11	Philipp Lieser	G	6-4	190	So.	1V	Berlin, Germany (Hainberg Gymnasium Göttingen)
22	Roby Clyde	F/C	6-5	240	Sr.	2V	Connell, WA (Pasco/Snow College)
23	Brandon Magee	G/F	6-4	215	Jr.	JC	Spanaway, WA (Bethel/Tacoma CC)
25	Kevin Davis	F/C	6-9	210	So.	JC	Federal Way, WA (Todd Beamer/Tacoma CC)
33	Toussaint Tyler	G	6-1	195	Sr.	1V	Kent, WA (Kentwood/Bellevue College/Tacoma CC)
42	Ted Nelson	C	7-0	230	Sr.	3V	Hoquiam, WA (Hoquiam)
RS	Chris Holmes	G/F	6-3	205	Jr.	JC	Seattle, WA (Franklin/Tacoma CC)
RS	Derrick Davis	F	6-7	210	Sr.	TR	Paris, KY (Clover Park (WA)/Tacoma CC/Martin Methodist)
RS	Skylar Dumas	G	6-2	190	Jr.	JC	Colville, WA (Colville/Whatcom CC)
RS	Joey Roppo	G	6-2	175	Fr.	HS	Monroe, WA (Monroe)

Head Coach - Greg Sparling, Central Washington '93 (280-171, 16 years). **Associate Head Coach** – G.E. Coleman **Grad Assistant** – Jon Clift.

2010-11 Statistics (26-4; 16-2, 1st)

Player	G	GS	Min	Avg	Total			3-Pointers			FT	FTA	PCT	OR	DR	Reb	Avg	PF	D	Ast	TO	BK	ST	PTS	AVG
					FG	FGA	PCT	FG	FGA	PCT															
Berry,Jamar	30	28	863	28.8	179	352	.509	50	115	.435	115	145	.793	49	94	143	4.8	80	2	72	84	8	43	523	17.4
Sprinker,Chris	28	28	714	25.5	143	269	.532	6	19	.316	78	118	.661	48	94	142	5.1	80	1	27	46	55	15	370	13.2
Johnson,Jody	28	2	661	23.6	95	198	.480	15	32	.469	76	89	.854	66	104	170	6.1	65	2	32	26	5	30	281	10.0
Perez,Humberto	28	28	862	30.8	88	215	.409	44	139	.317	33	43	.767	23	64	87	3.1	69	2	64	53	4	24	253	9.0
Harris,Drew	30	30	944	31.5	81	190	.426	30	82	.366	77	108	.713	16	59	75	2.5	59	2	126	55	0	54	269	9.0
Scott,Chris	29	1	706	24.3	80	200	.400	39	126	.310	49	68	.721	8	40	48	1.7	54	0	73	33	1	47	248	8.6
Gibler,Coby	29	2	524	18.1	95	178	.534	2	9	.222	34	47	.723	55	69	124	4.3	66	0	28	28	45	14	226	7.8
Clyde,Roby	30	30	530	17.7	53	109	.486	0	0	.000	10	20	.500	46	67	113	3.8	86	3	28	35	34	24	116	3.9
Lieser,Philipp	19	0	140	7.4	21	44	.477	2	9	.222	13	21	.619	6	14	20	1.1	20	1	7	6	1	8	57	3.0
Nelson,Ted	18	1	106	5.9	11	27	.407	0	0	.000	6	8	.750	10	17	27	1.5	17	0	1	10	6	3	28	1.6
Dunn,Taylor	12	0	25	2.1	2	7	.286	1	3	.333	3	6	.500	0	3	3	0.3	0	0	2	2	0	1	8	0.7
Totals	30	30			848	1789	.474	189	534	.354	494	673	.734	374	660	1034	34.5	596	13	460	379	159	263	2379	79.3
Opponents	30	30			701	1585	.442	162	449	.361	462	650	.711	309	644	953	31.8	572	-	361	525	68	160	2026	67.5

2011-12 Schedule

Nov. 11	89	Warner Pacific	92	H	Dec. 29	*at Alaska Anchorage	Feb. 9	*at MSU Billings
Nov. 18	78	BYU-Hawaii	77	N	Dec. 31	*at Alaska Fairbanks, 1 p.m.	Feb. 11	*at Seattle Pacific
Nov. 19	75	Hawaii Pacific	61	N	Jan. 7	*Northwest Nazarene	Feb. 16	*Simon Fraser
Nov. 22	110	Walla Walla	71	H	Jan. 12	*Seattle Pacific	Feb. 18	*Western Washington
Nov. 26	103	Quest, BC	55	H	Jan. 14	*Montana State Billings	Feb. 23	*at Saint Martin's
Dec. 1	75	*Western Oregon	77	H	Jan. 19	*at Western Washington	Feb. 25	*at Western Oregon, 2 p.m.
Dec. 3	76	*Saint Martin's	61	H	Jan. 21	*at Simon Fraser		
Dec. 12	86	Dominican	63	H	Jan. 26	*Alaska Fairbanks		
Dec. 15	75	Alabama-Huntsville	85	N	Jan. 28	*Alaska Anchorage		
Dec. 16	88	Rollins	80	N	Feb. 4	*at Northwest Nazarene		

Tournaments: SPU Sodexo Classic (Nov. 18-19) – 2-0; Las Vegas Great Western Shootout (Dec. 15-16) – 1-1.

Mail Address: 400 E. University Way,
Ellensburg, WA 98926-7570
Phone: 509-963-1914
Enrollment: 9,900
School Colors: Crimson and Black

Year Founded: 1891
President: Dr. James L. Gaudino
Athletic Director: Jack Bishop
Sports Information: Jonathan Gordon
SID Phone: 509-963-1485

SID E-mail: gordonj@cwu.edu
Fax: 509-963-2390
Web: www.wildcatsports.com
Home Court: Nicholson Pavilion
(2,519)

WOMEN

No.	Name	Pos.	Ht.	Cl.	Exp	Hometown
1	Olivia Rethwill	G	5-7	Fr.	HS	Olympia, WA (Olympia)
10	Alex Dunn	G	5-7	Jr.	TR	West Valley City, UT (Hunter/Otero JC/Carroll)
12	Kelsi Jacobson	G	5-10	So.	IV	Spokane, WA (University)
14	Daisy Burke	G	5-6	So.	IV	Spokane, WA (Lewis and Clark)
20	Deaira Gordon	F	5-11	So.	IV	Ellensburg, WA (Ellensburg)
22	Jessica VanDyke	G	5-9	So.	TR	Chester, MT (Chester-Joplin-Inverness/Carroll)
24	Stacy Albrecht	F/C	6-2	Jr.	2V	Federal Way, WA (Thomas Jefferson)
30	Melanie Valdez	G	5-4	Fr.	HS	Richland, WA (Chiawana)
32	Sophie Russell	G/F	5-10	Sr.	3V	Olympia, WA (River Ridge)
34	Courtney Johnson	F	5-11	Fr.	HS	Kent, WA (Kentwood)
40	Taylor Fettig	G	5-10	Fr.	HS	Olympia, WA (Olympia)
42	Amber Moser	F	6-0	So.	IV	Willamina, OR (Sheridan)
44	Annie Martinez	C	6-3	So.	IV	Moxee, WA (East Valley)
50	Marissa Pratt	C	6-4	So.	IV	Anacortes, WA (Redmond)
RS	Shannon Bland	G	5-5	Fr.	HS	Ellensburg, WA (Ellensburg)
RS	Kelsey Russell	G	5-8	Fr.	HS	Olympia, WA (River Ridge)
RS	Hannah Shine	F	5-11	Fr.	HS	Lynden, WA (Lynden)



SHAWN NELSON

Head Coach - Shawn Nelson, Carroll '96 (First Year; Overall, 201-71, 8 years). **Assistants**– Carly VanDyke, Liz Lewis, Janie Rayback (volunteer)

2010-11 Statistics (7-18, 2-16, 9th)

Player	G		Total										3-Pointers												
	GS	Min	Avg	FG	FGA	PCT	FT	FTA	PCT	OR	DR	Reb	Avg	PF	D	Ast	TO	BK	ST	PTS	AVG				
Russell,Sophie	25	25	746	29.8	86	290	.297	46	160	.288	42	54	.778	21	88	109	4.4	43	1	48	67	12	20	260	10.4
Albrecht,Stacy	25	25	722	28.9	105	248	.423	0	0	.000	33	63	.524	64	106	170	6.8	72	2	17	52	33	35	243	9.7
Rattler,Luv	21	13	477	22.7	59	165	.358	23	71	.324	37	54	.685	14	58	72	3.4	38	1	75	98	0	22	178	8.5
Love,Alisha	22	12	484	22.0	66	171	.386	7	41	.171	44	60	.733	25	53	78	3.5	53	0	46	42	8	22	183	8.3
Evans,Aleyse	20	17	458	22.9	52	115	.452	0	0	.000	24	37	.649	42	74	116	5.8	42	2	11	40	17	12	128	6.4
Payne,Nneka	23	12	476	20.7	49	134	.366	28	80	.350	19	23	.826	22	33	55	2.4	48	0	30	31	5	20	145	6.3
Moser,Amber	25	4	490	19.6	51	117	.436	1	3	.333	31	40	.775	28	86	114	4.6	29	0	13	36	17	9	134	5.4
Burke,Daisy	25	12	461	18.4	28	85	.329	13	41	.317	35	39	.897	3	29	32	1.3	67	2	56	57	2	25	104	4.2
Jacobson,Kelsi	20	4	202	10.1	25	64	.391	12	34	.353	12	15	.800	6	18	24	1.2	12	0	10	15	0	5	74	3.7
Gordon,Deaira	25	1	368	14.7	25	88	.284	15	52	.288	20	28	.714	17	32	49	2.0	28	0	22	38	7	13	85	3.4
Pratt,Marissa	7	0	42	6.0	4	12	.333	0	0	.000	7	14	.500	7	7	14	2.0	8	0	1	3	5	2	15	2.1
Fueston,Janae	6	0	59	9.8	3	13	.231	0	1	.000	4	6	.667	2	2	4	0.7	8	0	4	8	1	6	10	1.7
Martinez,Annie	9	0	40	4.4	3	12	.250	0	0	.000	3	4	.750	1	6	7	0.8	5	0	0	5	1	1	9	1.0
Totals	25	25			556	1514	.367	145	483	.300	311	437	.712	320	658	978	39.1	454	8	333	500	108	192	1568	62.7
Opponents	25	25			590	1523	.387	159	499	.319	348	496	.702	357	706	1063	42.5	428	-	356	481	51	250	1687	67.5

2011-12 Schedule

Nov. 18	88	Harding	68	N	Dec. 31	*Alaska Fairbanks, 1 p.m.	Feb. 11	*Seattle Pacific
Nov. 19	62	CSU East Bay	69	N	Jan. 7	*at Northwest Nazarene	Feb. 12	Walla Walla, 6 p.m.
Nov. 21	66	Evergreen	50	H	Jan. 12	*at Seattle Pacific	Feb. 16	*at Simon Fraser
Dec. 1	61	*Western Oregon	77	A	Jan. 14	*at MSU Billings	Feb. 18	*at Western Washington
Dec. 3	50	*Saint Martin's	57	A	Jan. 19	*Western Washington	Feb. 23	*Saint Martin's
Dec. 9	85	BYU-Hawaii	70	H	Jan. 21	*Simon Fraser	Feb. 25	*Western Oregon
Dec. 10	63	BYU-Hawaii	69	H	Jan. 26	*at Alaska Fairbanks		
Dec. 15	67	Drury	70	N	Jan. 28	*at Alaska Anchorage		
Dec. 16	66	Central Oklahoma	77	N	Feb. 4	*Northwest Nazarene, 2 p.m.		
Dec. 29		*Alaska Anchorage			Feb. 9	*MSU Billings		

Tournaments: SPU Sodexo Classic (Nov. 18-19) – 1-1; Las Vegas Great Western Shootout (Dec. 15-16) – 0-2.

Directions to Nicholson Pavilion – From SeaTac airport, follow signs to I-405 (Renton-Bellevue). Take I-405 north 11 miles to I-90. Follow I-90 100 miles east to the first Ellensburg exit. Follow exit road two miles to corner of Eighth and Main. Go two more blocks and turn left. Go six blocks and turn right on 14th. Follow 14th until you see Nicholson Pavilion on your left. From the east, take the first Ellensburg exit. Turn right and stay on Main Street. Turn right on East University Way (formerly 8th). Go two more blocks and turn left. Go six blocks and turn right on 14th. Follow 14th until you see Nicholson Pavilion on your left.



MONTANA STATE BILLINGS Yellowjackets



JAMIE STEVENS

MEN

No.	Name	Pos	Ht.	Wt.	Cl.	Exp.	Hometown
1	Chase Richards	G	6-2	175	Sr.	TR	Sandy, UT (UC-Colorado Springs)
2	Antoine Proctor	G	6-3	190	Sr.	TR	Washington, DC (Sacramento State)
3	Jimmy Hook	G	6-2	180	So.	RS	Belgrade, MT (Palomar C.C.)
4	Robby Trabing	G	6-3	190	So.	1V	Buffalo, WY (Buffalo HS)
13	David Arnold	G	6-2	200	Jr.	TR	Highlands Ranch, CO (Northern Colorado)
21	Robert Mayes	F	6-7	180	Sr.	1V	Houston, TX (Casper C.C.)
22	Cameron Cusworth	F	6-7	190	Jr.	TR	Aurora, CO (Central Wyoming College)
23	Preston Richards	G	6-3	190	So.	TR	Sandy, UT (Central Wyoming College)
25	Jaxon Myaer	G	5-10	175	Sr.	1V	Salt Lake City, UT (Utah State)
32	Taylor Stevens	F	6-7	230	Sr.	TR	Marysville, WA (Seattle University)
33	Emery Henning	C	6-11	235	Sr.	1V	Great Falls, MT (Walla Walla C.C.)
34	Nikola Mandic	C	6-7	210	Jr.	TR	Belgrade, Serbia (Gillette College)

Head Coach – Jamie Stevens, MSU Billings '99 (First year). **Assistant** – Justin Wetzel, Marty Birky, Mikel Kosich

2010-11 Statistics (8-18, 6-12, 8th)

Player	G		Total										3-Pointers			FT			OR			DR			Reb			PF			D			Ast			TO			BK			ST			PTS			AVG		
			Min	Avg	FG	FGA	PCT	FG	FGA	PCT	FT	FTA	PCT	OR	DR	Reb	Avg	PF	D	Ast	TO	BK	ST	PTS	AVG																										
Chambers, DeAndre	26	24	888	34.2	112	278	.403	45	147	.306	47	65	.723	19	77	96	3.7	68	0	98	75	2	46	316	12.2																										
Myaer, Jaxon	26	26	887	34.1	115	246	.467	45	109	.413	26	35	.743	18	43	61	2.3	58	2	131	55	0	25	301	11.6																										
Mayes, Robert	26	24	649	25.0	120	234	.513	1	4	.250	58	80	.725	47	95	142	5.5	49	1	29	38	13	17	299	11.5																										
Young, Raason	26	23	818	31.5	105	239	.439	32	87	.368	34	50	.680	24	86	110	4.2	68	1	38	52	15	14	276	10.6																										
Henning, Emery	26	25	660	25.4	94	151	.623	0	0	.000	37	61	.607	40	69	109	4.2	58	1	23	36	13	9	225	8.7																										
Barnes, Tyler	26	2	486	18.7	81	149	.544	7	16	.438	31	48	.646	39	68	107	4.1	47	1	32	32	8	11	200	7.7																										
Sutton, Leon	23	4	304	13.2	31	69	.449	18	47	.383	7	10	.700	6	21	27	1.2	14	0	48	35	2	13	87	3.8																										
Terry, Kevin	2	0	29	14.5	2	11	.182	1	6	.167	1	2	.500	0	2	2	1.0	3	0	3	4	1	0	6	3.0																										
Hickman, Andrew	25	1	262	10.5	23	40	.575	0	0	.000	6	9	.667	14	19	33	1.3	55	2	5	14	7	2	52	2.1																										
Anderson, Kenneth	9	0	25	2.8	4	7	.571	0	0	.000	3	7	.429	2	1	3	0.3	6	0	0	2	2	0	11	1.2																										
Trabing, Robby	24	1	239	10.0	6	19	.316	3	11	.273	3	8	.375	9	20	29	1.2	22	0	25	7	1	7	18	0.8																										
Knows Gun, Jordan	2	0	3	1.5	0	2	.000	0	0	.000	0	0	.000	0	0	0	0.0	0	0	0	0	0	0	0	0.0																										
Totals	26	26			693	1445	.480	152	427	.356	253	375	.675	256	557	813	31.3	448	8	432	352	64	144	1791	68.9																										
Opponents	26	26			677	1460	.464	180	490	.367	368	486	.757	290	558	848	32.6	390	-	410	321	76	173	1902	73.2																										

2011-12 Schedule

Nov. 11	98	Chadron State (ot)	84	H	Dec. 29	*at Saint Martin's	Feb. 2	*at Alaska Fairbanks
Nov. 12	98	Northern New Mexico	77	H	Dec. 31	*at Western Oregon, 2 p.m.	Feb. 4	*at Alaska Anchorage
Nov. 15	70	Dixie State	81	A	Jan. 5	*Alaska Anchorage	Feb. 9	*Central Washington
Nov. 17	60	Southern Utah	63	A	Jan. 7	*Alaska Fairbanks	Feb. 11	*Northwest Nazarene
Nov. 22	104	Colorado Christian	54	H	Jan. 12	*at Northwest Nazarene	Feb. 18	*at Seattle Pacific
Nov. 26	79	Mary	75	A	Jan. 14	*at Central Washington	Feb. 23	*at Simon Fraser
Dec. 1	70	*Western Washington	81	H	Jan. 21	*Seattle Pacific	Feb. 25	*at Western Washington
Dec. 3	93	*Simon Fraser	90	H	Jan. 26	*Western Oregon		
Dec. 10	66	Rocky Mountain	71	H	Jan. 28	*Saint Martin's		
Dec. 16	82	Dickinson State	66	H				

Tournaments: None.

Mail Address: 1500 University Drive,
Billings, MT 59101
Phone: 406-657-2369
Enrollment: 5,335
School Colors: Navy & Gold
Year Founded: 1927

Chancellor: Dr. Rolf Groseth
Athletic Director: Dr. Gary Gray
Sports Information: Justin Kesterson
SID Phone: 406-896-5917
E-mail: justin.kesterson1@msubillings.edu
Assistant SID: Milledge Austin

Assistant SID Phone: 406-657-2130
Email: milledge.austiniv@msubillings.edu
Fax: 406-657-2919
Web: www.msusports.com
Home Court: Alterowitz Gymnasium
(3,500)

WOMEN

No.	Name	Pos.	Ht.	Cl.	Exp.	Hometown
11	Devan Dennehy	G	5-8	Fr.	HS	Billings, MT (Billings West)
12	Quinn Peoples	F	5-11	Fr.	HS	Butte, MT (Butte Central Catholic)
13	Brooke Tolman	G	5-7	Jr.	TR	Honeyville, UT (Central Wyoming College)
14	Annie DePuydt	G	5-8	Fr.	HS	Saco, MT (Saco-Whitewater)
21	Bobbi Knudsen	G	5-8	So.	IV	Malta, MT (Malta)
22	Janiel Olson	F	5-10	Fr.	HS	Billings, MT (Billings West)
25	Kalli Stanhope	G	5-6	Sr.	3V	Glendive, MT (Dawson County)
30	Monica Grimsrud	F	6-1	Fr.	HS	Montana City, MT (Helena)
34	Corie Smith	F	5-11	So.	IV	Belgrade, MT (Belgrade)
41	Ashley Reed	F	6-0	Jr.	2V	Oregon City, OR (Oregon City)
43	Kayleen Goggins	F	6-1	Fr.	HS	Shepherd, MT (Shepherd)
52	Kabri Emerson	F	6-1	Fr.	HS	Butte, MT (Butte)



**KEVIN
WOODIN**

Head Coach – Kevin Woodin, Carroll '87 (115-81, 7 years). **Assistant** – Nate Harris, Ashley Genske

2010-11 Statistics (16-12, 11-7, 4th)

Player	G		Total				3-Pointers			FT		PCT		OR		DR		Reb		Avg		PF		D		Ast		TO		BK		ST		PTS		AVG	
			Min	Avg	FG	FGA	PCT	FG	FGA	PCT	FT	FTA	PCT	OR	DR	Reb	Avg	PF	D	Ast	TO	BK	ST	PTS	AVG												
Bak,Beata	28	14	664	23.7	135	350	.386	15	74	.203	82	122	.672	32	121	153	5.5	81	5	48	108	32	28	367	13.1												
Heringer,Jenny	20	13	530	26.5	81	191	.424	30	79	.380	40	48	.833	36	63	99	5.0	17	0	37	45	6	19	232	11.6												
Ryan,Kayla	28	28	799	28.5	110	223	.493	5	28	.179	70	98	.714	69	134	203	7.3	66	0	53	65	30	28	295	10.5												
Knudsen,Bobbi	28	17	751	26.8	84	232	.362	35	101	.347	46	63	.730	30	47	77	2.8	33	0	60	57	10	39	249	8.9												
McNamee,Sarah	28	6	510	18.2	66	193	.342	21	87	.241	30	40	.750	14	46	60	2.1	41	0	44	39	6	20	183	6.5												
Jacobs,Mandy	28	28	799	28.5	50	146	.342	23	73	.315	29	37	.784	42	61	103	3.7	57	3	52	41	15	23	152	5.4												
Marquis,Shantell	28	28	711	25.4	48	134	.358	11	44	.250	30	49	.612	14	86	100	3.6	63	0	92	72	21	75	137	4.9												
Stanhope,Kalli	26	6	387	14.9	23	57	.404	19	47	.404	11	17	.647	13	26	39	1.5	22	0	21	18	0	15	76	2.9												
Laslovich,Lisa	27	0	228	8.4	14	35	.400	6	17	.353	13	18	.722	9	16	25	0.9	19	0	13	12	1	11	47	1.7												
Reed,Ashley	26	0	248	9.5	15	37	.405	0	1	.000	14	23	.609	20	21	41	1.6	23	0	6	7	2	13	44	1.7												
Smith,Corie	16	0	74	4.6	4	17	.235	0	3	.000	7	12	.583	9	7	16	1.0	9	0	1	1	1	1	15	0.9												
Totals	28	28			630	1615	.390	165	554	.298	372	527	.706	328	707	1035	37.0	432	8	427	468	124	272	1797	64.2												
Opponents	28	28			599	1584	.378	160	510	.314	357	506	.706	340	736	1076	38.4	471	-	362	529	47	253	1715	61.2												

2011-12 Schedule

Nov. 12	77	Chadron State	50	H	Dec. 18	48	Hawaii Hilo	49	A	Feb. 2	*Alaska Fairbanks
Nov. 18	76	Montana Western	49	H	Dec. 19	67	BYU-Hawaii	54	A	Feb. 4	*Alaska Anchorage
Nov. 22	65	Rocky Mountain	55	H	Dec. 29		*Saint Martin's			Feb. 9	*at Central Washington
Nov. 25	59	Minot State	62	H	Dec. 31		*Western Oregon, 1 p.m.			Feb. 11	*at Northwest Nazarene, 1:30
Nov. 26	71	Minn. State-Moorhead	78	H	Jan. 5		*at Alaska Anchorage			Feb. 18	*Seattle Pacific
Dec. 1	72	*Western Washington	80	A	Jan. 7		*at Alaska Fairbanks, 3 p.m.			Feb. 23	*Simon Fraser
Dec. 3	52	*Simon Fraser	62	A	Jan. 12		*Northwest Nazarene			Feb. 25	*Western Washington
Dec. 9	59	Black Hills State	40	H	Jan. 14		*Central Washington				
Dec. 10	76	South Dakota Mines	66	H	Jan. 21		*at Seattle Pacific, 2 p.m.				Tournaments: Yellowjacket Classic (Nov. 25-26) – 0-2.
Dec. 15	72	Hawaii Pacific	69	A	Jan. 26		*at Western Oregon				
Dec. 16	84	Chaminade	76	A	Jan. 28		*at Saint Martin's, 2 p.m.				

Directions to Alterowitz Gymnasium – From Logan International Airport, go through a four-way stop and continue south on 27th Street. The Physical Education building is located approximately half a mile down 27th Street and will be located on your left hand side (East). From I-90 traveling eastbound, take the 27th Street exit (Exit 450). Continue north on 27th Street through downtown. The gym is located approximately three miles north of I-90.



NORTHWEST NAZARENE Crusaders



DAVE DANIELS

MEN

No.	Name	Pos	Ht.	Wt.	Cl.	Exp.	Hometown
1	JB Pillard	F	6-7	230	Jr.	JC	Kirkland, WA (Juanita/Whatcom CC)
2	Keith Moilanen	G	6-4	205	Jr.	JC	Brush Prairie, WA (Hockinson/LCC)
3	Andy Maxwell	G	6-4	185	Sr.	TR	Nampa, ID (Skyview/College of Idaho/CBC)
4	Jordan Nicholes	G	6-1	190	Jr.	JC	Goldbar, WA (Sultan/Whatcom CC)
5	Anthony Golden	G	6-1	170	Sr.	3V	Portland, OR (Madison)
12	Matyas Hering	G	6-3	190	Fr.	HS	Prague, Czech Republic
15	Jarett Boss	G	6-4	205	Jr.	JC	Tulsa, OK (Tulsa Noah/Cape Fear CC)
20	CJ Shula	G	6-3	190	Sr.	2V	Puyallup, WA (Rogers)
21	Kevin Rima	F	6-6	210	So.	1V	Fairbanks, AK (Hutchinson)
23	Michal Kurimsky	C	7-0	240	Fr.	HS	Liberec, Czech Republic
30	Alex Duncan	G	6-2	170	Fr.	HS	Boise, ID (Boise)
32	Sy Nebeker	G	6-3	190	So.	JC	Melba, ID (Melba/Treasure Valley)
40	Charlie Hoffman	F	6-8	230	Jr.	JC	Vashon, WA (Vashon/Wenatchee Valley)
42	Jonathan Hawkins	G	6-3	200	Jr.	JC	Phoenix, AZ (Greenway/Yavapai College)

Head Coach – Dave Daniels, Colorado Christian ‘95 (First Year; Overall, 80-95, 6 years). **Assistant** – Jason Mejeur.

2010-11 Statistics (15-12, 10-8, 5th)

Player	Total										3-Pointers														
	G	GS	Min	Avg	FG	FGA	PCT	FG	FGA	PCT	FT	FTA	PCT	OR	DR	Reb	Avg	PF	D	Ast	TO	BK	ST	PTS	AVG
Barkdoll, Brian	27	27	745	27.6	158	238	.664	0	1	.000	53	93	.570	83	143	226	8.4	70	1	17	47	17	12	369	13.7
Eisinger, Drew	27	25	848	31.4	121	269	.450	57	147	.388	33	40	.825	24	77	101	3.7	53	2	78	43	12	38	332	12.3
Egwuonwu, Paul	26	14	595	22.9	108	188	.574	0	0	.000	46	60	.767	41	77	118	4.5	56	1	51	55	19	13	262	10.1
Walker, Darius	27	12	585	21.7	100	161	.621	0	0	.000	70	100	.700	43	61	104	3.9	72	3	22	36	8	25	270	10.0
Eisinger, Jamie	27	26	785	29.1	98	217	.452	14	47	.298	43	54	.796	17	82	99	3.7	30	0	108	69	1	16	253	9.4
Golden, Anthony	27	5	605	22.4	78	183	.426	51	120	.425	43	55	.782	9	31	40	1.5	39	2	51	52	0	19	250	9.3
Williams, Lateef	27	25	623	23.1	48	93	.516	1	1	1.000	23	42	.548	25	46	71	2.6	57	0	39	35	2	31	120	4.4
Wayman, Joey	24	1	320	13.3	20	57	.351	17	41	.415	6	7	.857	5	14	19	0.8	32	0	43	25	1	8	63	2.6
Rima, Kevin	23	0	142	6.2	18	32	.563	0	0	.000	11	15	.733	12	13	25	1.1	26	0	3	13	4	5	47	2.0
Vasquez, Leon	3	0	12	4.0	1	4	.250	1	3	.333	3	4	.750	0	2	2	0.7	1	0	3	0	0	0	6	2.0
Blair, Brandon	17	0	78	4.6	9	36	.250	8	33	.242	7	7	1.000	1	3	4	0.2	8	0	0	6	1	1	33	1.9
Zettas, Elliot	3	0	11	3.7	1	4	.250	1	4	.250	0	0	.000	0	0	0	0.0	0	0	1	1	0	0	3	1.0
Shula, CJ	20	0	101	5.1	4	12	.333	1	7	.143	4	6	.667	6	4	10	0.5	8	0	5	5	0	0	13	0.7
Totals	27	27			764	1494	.511	151	404	.374	342	483	.708	303	597	900	33.3	453	9	421	389	65	168	2021	74.9
Opponents	27	27			712	1468	.485	171	445	.384	365	511	.714	235	497	732	27.1	455	-	367	337	74	198	1960	72.6

2011-12 Schedule

Nov. 14	73	Montana Tech	63	H	Dec. 31	*at Alaska Anchorage, 3 p.m.	Feb. 11	*at MSU Billings
Nov. 18	61	Wayne State	54	N	Jan. 7	*at Central Washington	Feb. 16	*Western Washington
Nov. 19	88	Oklahoma Panhandle	61	N	Jan. 12	*MSU Billings	Feb. 18	*Siimon Fraser
Nov. 25	67	Notre Dame de Namur	70	A	Jan. 14	*Seattle Pacific	Feb. 23	*at Western Oregon
Nov. 26	71	Dominican	62	N	Jan. 19	*at Simon Fraser	Feb. 25	*at Saint Martin's
Dec. 1	78	*Saint Martin's	84	H	Jan. 21	*at Western Washington		
Dec. 3	75	*Western Oregon (ot)	79	H	Jan. 26	*Alaska Anchorage		
Dec. 6	73	College of Idaho	64	H	Jan. 28	*Alaska Fairbanks		
Dec. 9	67	Montana Western	72	N	Feb. 4	*Central Washington		
Dec. 10	109	Multnomah	56	N	Feb. 9	*at Seattle Pacific		
Dec. 29		*at Alaska Fairbanks						

Tournaments: Colorado – Colorado Springs Classic (Nov. 18-19) – 2-0; Notre Dame de Namur Classic (Nov. 25-26) – 1-1; College of Idaho Invitational (Dec. 9-10) – 2-0.

Mail Address: 623 Holly Street, Nampa, ID 83686-5897
Phone: 208-467-8876
Enrollment: 2,000
School Colors: Red, Black, Grey and White

Year Founded: 1913
President: Dr. David Alexander
Athletic Director: Rich Sanders
Sports Information: Craig Stensgaard
SID Phone: 208-467-8856

SID E-mail: cmstensgaard@nnu.edu
Fax: 208-467-8396/SID 467-8658
Web: www.nnusports.com
Home Court: Harmon & Elizabeth Johnson Sports Center (3,500)

WOMEN



KELLI LINDLEY

No.	Name	Pos.	Ht.	Cl.	Exp	Hometown
1	Kayla Schumann	G	5-9	Fr.	HS	Turlock, CA (Turlock)
5	Alla Dzhidzhieshvili	G	5-6	Sr.	IV	Ontario, OR (TVCC)
10	Heather Adams	G	5-7	Jr.	2V	Boise, ID (Centennial)
11	Falissa Smith	G	5-6	Sr.	3V	Tigard, OR (Southridge)
21	Megan Hingston	G	5-9	So.	IV	Keizer, OR (McNary)
22	Chelsie Luke	G	5-9	So.	IV	Meridian, ID (Meridian)
23	Vanessa Schindler	F	6-0	Fr.	HS	Leimen, Germany (KuSG Leimen)
24	Veronika Skokankova	F	6-0	So.	So.	Prague, Czech Republic
30	Briaunna King	P	6-0	Sr.	3V	Redmond, OR (Redmond)
33	Leslie Warwick	F	5-11	So.	IV	Boise, ID (Centennial)
40	Susan Ruetters	F	6-1	So.	IV	Sisters, OR (Sisters)

Head Coach – Kelli Lindley, Washington State '97 (165-113, 10 years). **Assistant** – Ryan McCarthy, Elpidia Allen, Carey Cook

2010-11 Statistics (14-13, 9-9, 6th-T)

Player	Total										3-Pointers														
	G	GS	Min	Avg	FG	FGA	PCT	FT	FTA	PCT	OR	DR	Reb	Avg	PF	D	Ast	TO	BK	ST	PTS	AVG			
King, Briaunna	26	14	558	21.5	105	225	.467	9	24	.375	60	78	.769	52	86	138	5.3	74	3	10	51	4	15	279	10.7
Johnson, Beth	26	25	654	25.2	101	211	.479	12	34	.353	56	71	.789	53	109	162	6.2	64	2	38	57	11	39	270	10.4
Adams, Heather	27	27	880	32.6	80	203	.394	50	113	.442	32	36	.889	13	37	50	1.9	35	0	75	88	1	32	242	9.0
Garcia, Monica	27	21	631	23.4	82	221	.371	25	72	.347	52	74	.703	20	59	79	2.9	63	2	61	70	4	37	241	8.9
Luke, Chelsie	24	1	466	19.4	77	225	.342	23	88	.261	25	37	.676	31	43	74	3.1	43	0	18	38	2	28	202	8.4
Hingston, Megan	27	22	640	23.7	76	221	.344	10	42	.238	45	66	.682	74	74	148	5.5	62	4	31	34	12	39	207	7.7
Dzhidzhieshvili, Alla	27	0	351	13.0	48	148	.324	14	40	.350	22	31	.710	42	43	85	3.1	58	0	17	55	8	36	132	4.9
Smith, Falissa	26	22	527	20.3	38	104	.365	12	40	.300	22	39	.564	25	56	81	3.1	29	0	64	48	0	36	110	4.2
Schulte to Buhne, Kat	18	3	216	12.0	30	73	.411	1	6	.167	7	9	.778	23	40	63	3.5	26	0	8	28	5	10	68	3.8
Ramirez, Maria	25	0	187	7.5	14	28	.500	1	6	.167	10	16	.625	13	16	29	1.2	18	0	17	21	2	14	39	1.6
Warwick, Leslie	27	0	276	10.2	15	32	.469	1	2	.500	7	10	.700	9	23	32	1.2	27	0	6	15	1	8	38	1.4
Ruetters, Susan	18	0	114	6.3	7	24	.292	0	0	.000	5	9	.556	7	4	11	0.6	20	0	3	11	1	3	19	1.1
Totals	27	27			673	1715	.392	158	467	.338	343	476	.721	414	636	1050	38.9	519	11	348	525	51	297	1847	68.4
Opponents	27	27			618	1468	.421	124	392	.316	380	526	.722	298	690	988	36.6	460	-	331	618	120	247	1740	64.4

2011-12 Schedule

Nov. 11	67	Metro State	77	N	Dec. 29	*Alaska Fairbanks	Feb. 9	*Seattle Pacific
Nov. 12	66	Western State	57	N	Dec. 31	*Alaska Anchorage, 3 p.m.	Feb. 11	*MSU Billings, 1:30 p.m.
Nov. 15	91	College of Idaho	64	H	Jan. 7	*Central Washington	Feb. 16	*at Western Washington
Nov. 18	55	Cal Poly Pomona	62	N	Jan. 12	*at MSU Billings	Feb. 18	*at Simon Fraser
Nov. 19	87	Cal State L.A.	80	N	Jan. 14	*at Seattle Pacific, 2 p.m.	Feb. 23	*Western Oregon
Nov. 26	78	Warner Pacific	43	H	Jan. 19	*Simon Fraser	Feb. 25	*Saint Martin's
Dec. 1	51	*Saint Martin's	41	A	Jan. 21	*Western Washington	Tournaments: Metro State Classic (Nov. 11-12)	
Dec. 3	46	*Western Oregon	57	A	Jan. 26	*at Alaska Anchorage	- 1-1; WOU GNAC/CCAA Classic (Nov. 18-19) -	
Dec. 9	87	Montana Western	73	H	Jan. 28	*at Alaska Fairbanks, 3 p.m.	1-1.	
Dec. 17	107	Walla Walla	44	H	Feb. 4	*at Central Washington, 2 p.m.		

Directions to Montgomery Fieldhouse - From the Boise Airport, take I-84 west to exit 38. Turn left at the off-ramp signal onto Garrity. Follow Garrity and at the traffic signal just past the railroad overpass turn left into Lakeview Park (16th Avenue). Follow 16th through four signals to a four-way stop. The four-way stop is after the street curves and becomes Holly Street. Stay on Holly to the Northwest Nazarene University sign. Turn right onto Sheridan, take Sheridan to Locust. Turn left on Locust to gym and parking lot. If driving east on I-84, take exit 35. Turn right at off-ramp signal on to Nampa Boulevard. Follow Nampa Boulevard to Third Street. Turn left on third to 12th Avenue. Turn right on 12th to Dewey (at Subway and across from Pizza Hut). Turn left on Dewey to gym.



SAINT MARTIN'S Saints



**KEITH
COOPER**

MEN

No.	Name	Pos	Ht.	Wt.	Cl.	Exp.	Hometown
2	Eric Taylor	G	6-2	165	Jr.	2V	Seattle, WA (Ballard)
3	Will Bond	G	6-4	190	Fr.	HS	Troutdale, OR (Central Catholic)
15	Kyle Karnofski	G	6-0	175	So.	1V	Castle Rock, WA (Castle Rock)
20	Brady Bomber	G	5-10	175	Jr.	2V	Lynden, WA (Lynden)
21	Ryan Votaw	G	6-2	195	Sr.	2V	Toledo, WA (Toledo/Idaho)
22	Roger O'Neill	F	6-5	195	Jr.	2V	Lynnwood, WA (Meadowdale)
23	Garrett Stoney	G	6-2	175	Fr.	HS	Elma, WA (Elma)
32	Jeremy Green	F	6-8	225	Sr.	3V	Kent, WA (Kentwood)
33	Brok Pendleton	F	6-7	215	Sr.	1V	Auburn, WA (Auburn/Green River)
42	Brad Norman	F	6-4	200	So.	1V	Eatonville, WA (Eatonville)
45	Matt Dodson	C	6-11	240	So.	1V	Eugene, OR (Willamette)
RS	Alex Williams	C	6-8	200	Fr.	HS	Olympia, WA (Capital HS)

Head Coach – Keith Cooper, Seattle Pacific '88 (96-125, 8 years). **Assistants** – Dan Barfoot, Charlie Severs

2010-11 Statistics (14-15, 7-11, 7th)

Player	G		Total										3-Pointers			FT		PCT		OR		DR		Reb		Avg		PF		D		Ast		TO		BK		ST		PTS		AVG	
	GS	Min	Avg	FG	FGA	PCT	FG	FGA	PCT	FT	FTA	PCT	OR	DR	Reb	Avg	PF	D	Ast	TO	BK	ST	PTS	AVG																			
Poole,Blake	29	29	931	32.1	193	353	.547	11	38	.289	164	223	.735	115	221	336	11.6	97	1	81	53	20	48	561	19.3																		
Green,Jeremy	29	29	889	30.7	194	366	.530	9	29	.310	65	88	.739	61	122	183	6.3	67	2	49	56	12	34	462	15.9																		
O'Neill,Roger	29	29	872	30.1	120	274	.438	22	72	.306	48	61	.787	41	69	110	3.8	58	2	57	36	1	19	310	10.7																		
Squiers,Galen	29	29	893	30.8	91	250	.364	60	169	.355	50	74	.676	7	46	53	1.8	77	2	90	61	6	30	292	10.1																		
Pendleton,Brok	29	0	447	15.4	72	142	.507	3	10	.300	14	24	.583	28	44	72	2.5	34	0	20	25	12	11	161	5.6																		
Taylor,Eric	27	0	366	13.6	38	91	.418	12	33	.364	21	24	.875	5	15	20	0.7	53	2	32	23	3	21	109	4.0																		
Russo,Michael	27	0	299	11.1	35	96	.365	16	43	.372	17	20	.850	23	19	42	1.6	18	0	18	16	0	13	103	3.8																		
Bomber,Brady	29	29	761	26.2	30	84	.357	18	57	.316	19	32	.594	10	44	54	1.9	59	0	80	41	1	20	97	3.3																		
Votaw,Ryan	29	0	341	11.8	22	64	.344	18	53	.340	12	18	.667	3	19	22	0.8	30	0	22	13	1	13	74	2.6																		
Williams,Alex	6	0	30	5.0	4	8	.500	0	0	.000	1	5	.200	0	5	5	0.8	6	0	1	3	4	0	9	1.5																		
Karnofski,Kyle	10	0	26	2.6	1	1	1.000	0	0	.000	3	4	.750	0	3	3	0.3	4	0	1	6	0	0	5	0.5																		
Norman,Brad	9	0	20	2.2	1	4	.250	0	0	.000	2	2	1.000	2	2	4	0.4	2	0	1	2	0	0	4	0.4																		
Totals	29	29			801	1733	.462	169	504	.335	416	575	.723	329	651	980	33.8	506	9	452	339	60	209	2187	75.4																		
Opponents	29	29			750	1603	.468	143	418	.342	418	589	.710	279	684	963	33.2	545	-	320	423	81	205	2061	71.1																		

2011-12 Schedule

Nov. 11	60	Hawaii Hilo	66	A	Dec. 29	*MSU Billings	Feb. 11	*Western Oregon
Nov. 12	60	Chaminade	80	N	Dec. 31	*Seattle Pacific, 2 p.m.	Feb. 16	*at Alaska Anchorage
Nov. 18	54	Augustana	70	N	Jan. 5	*at Western Washington	Feb. 18	*at Alaska Fairbanks
Nov. 19	73	Cal State East Bay	69	N	Jan. 7	*at Simon Fraser	Feb. 23	*Central Washington
Nov. 25	72	Northwest Christian	79	A	Jan. 14	*at Western Oregon	Feb. 25	*Northwest Nazarene
Dec. 1	84	*Northwest Nazarene	78	A	Jan. 19	*Alaska Fairbanks	Tournaments: UHH GNAC/PacWest Challenge	
Dec. 3	61	*Central Washington	76	A	Jan. 21	*Alaska Anchorage	(Nov. 11-12) – 0-2; WOU Phoenix Inn Classic	
Dec. 6	93	Willamette	83	H	Jan. 26	*at Seattle Pacific	(Nov. 18-19) - 2-2 Grand Canyon Classic (Dec. 16-17) – 0-0.	
Dec. 16	78	Grand Canyon	69	A	Jan. 28	*at MSU Billings		
Dec. 17	60	Dixie State	77	N	Feb. 2	*Simon Fraser		
Dec. 19	69	Pacific Lutheran	52	H	Feb. 4	*Western Washington		

Mail Address: 5300 Pacific Avenue SE,
Lacey, WA 98503
Phone: 360-438-4305
Enrollment: 1,250
School Colors: Red and White

Year Founded: 1895
President: Dr. Roy Heynderickx
Athletic Director: Bob Grisham
Sports Information: Nykki Schele
SID Phone: 360-438-4328

SID E-mail: nschele@stmartin.edu
Fax: 360-412-6191
Web: www.smusaints.com
Home Court: Marcus Pavilion (4,300)

WOMEN

No.	Name	Pos.	Ht.	Cl.	Exp	Hometown
3	Jori Skorplik	PG	5-3	Fr.	RS	Kennewick, WA (Kamiakin)
5	Jordyn Richardson	G	5-9	Fr.	HS	Tumwater, WA (Tumwater)
10	Megan Teade	G	6-0	Sr.	3V	Colfax, WA (Colfax)
11	Britanie Lining	PG	5-4	So.	IV	Lacey, WA (North Thurston)
12	MacKenzie Taylor	F	5-10	Fr.	HS	Spokane Valley, WA (Freeman)
13	Angela Gelhar	G	5-6	Fr.	HS	Vancouver, WA (Prairie)
15	Shelby Ferguson	G	5-8	Jr.	2V	Winters, CA (Davis)
20	Chelsea Haskey	F	6-1	So.	IV	Olympia, WA (Black Hills)
21	Emily Lashua	F	6-1	Sr.	3V	Vancouver, WA (Prairie)
22	Erika Wilson	G	5-7	Jr.	TR	Kirkland, WA (Lake Washington/WOU)
23	Marelle Moehrle	G	5-9	Sr.	IV	Lynnwood, WA (Meadowdale/WWU)
25	Andrea Schutt	C	6-2	Sr.	IV	Sunnyside, WA (Sunnyside Christian/Wenatchee Valley)
30	Kelsey Baker	F	5-11	Sr.	3V	Spokane, WA (Lewis and Clark)
34	Brooke Paulson	F	5-10	Fr.	HS	Buckley, WA (White River)
42	Lauren Tigue	F	6-0	Fr.	HS	Sandy, UT (Juan Diego Catholic)



TIM HEALY

Head Coach - Tim Healy, Washington State '78 (194-215, 15 years) **Assistant** - Lisa Hendrickson **Student Assistant** - Michelle Short.

2010-11 Statistics (15-12, 10-8, 5th)

Player	G	GS	Total			3-Pointers			FT	FTA	PCT	OR	DR	Reb	Avg	PF	D	Ast	TO	BK	ST	PTS	AVG			
			Min	Avg	FG	FGA	PCT	FG																FGA	PCT	
Zack,Dara	27	27	820	30.4	144	326	.442	29	78	.372	97	127	.764	83	98	181	6.7	74	0	53	78	10	40	414	15.3	
Moehrle,Marelle	26	25	607	23.3	68	191	.356	46	133	.346	41	45	.911	18	51	69	2.7	26	0	33	41	4	38	223	8.6	
Mielke, Roni Jo	27	27	713	26.4	69	168	.411	30	72	.417	37	49	.755	20	43	63	2.3	51	0	52	75	2	33	205	7.6	
Snyder,Kellie	27	25	656	24.3	72	186	.387	15	50	.300	8	13	.615	63	100	163	6.0	71	2	26	67	17	38	167	6.2	
Hawkins,Katie	27	27	569	21.1	55	158	.348	1	3	.333	34	50	.680	28	67	95	3.5	44	1	38	50	1	21	145	5.4	
Worley,Heather	27	0	412	15.3	41	128	.320	2	12	.167	38	59	.644	26	41	67	2.5	30	0	33	49	2	25	122	4.5	
Teade,Megan	27	2	274	10.1	26	92	.283	16	52	.308	15	19	.789	10	38	48	1.8	12	0	11	22	6	7	83	3.1	
Baker,Kelsey	27	2	388	14.4	31	79	.392	5	20	.250	14	21	.667	19	41	60	2.2	36	0	20	13	1	6	81	3.0	
Schutt,Andrea	27	0	260	9.6	28	78	.359	5	15	.333	8	15	.533	19	41	60	2.2	28	0	9	23	8	8	69	2.6	
Schang,Destiny	9	0	147	16.3	6	22	.273	4	12	.333	5	8	.625	3	7	10	1.1	13	0	11	15	1	4	21	2.3	
McDonald,Keisha	25	0	267	10.7	14	47	.298	3	13	.231	19	26	.731	9	12	21	0.8	25	0	19	40	0	13	50	2.0	
Lashua,Emily	25	0	179	7.2	18	32	.563	2	4	.500	11	14	.786	19	20	39	1.6	22	0	4	8	2	5	49	2.0	
Haskey,Chelsea	16	0	87	5.4	6	17	.353	0	0	.000	4	4	1.000	4	8	12	0.8	10	0	3	8	3	1	16	1.0	
Lining,Britanie	11	0	39	3.5	1	8	.125	1	4	.250	2	6	.333	1	2	3	0.3	5	0	4	1	0	2	5	0.5	
Ferguson,Shelby	4	0	3	0.8	0	1	.000	0	1	.000	1	2	.500	0	1	1	0.3	1	0	0	0	0	1	0.3		
Zawislak,Amber	2	0	3	1.5	0	0	.000	0	0	.000	0	0	.000	0	0	0	0.0	0	0	0	0	0	0	0.0		
Totals	27	27				579	1533	.378	159	469	.339	334	458	.729	387	626	1013	37.5	448	3	316	497	57	241	1651	61.1
Opponents	27	27				567	1431	.396	145	496	.292	303	444	.682	309	631	940	34.8	494	-	337	535	94	242	1582	58.6

2011-12 Schedule

Nov. 4	41	Hawaii Pacific	60	N	Dec. 14	62	Academy of Arts	67	A	Feb. 4	*at Western Washington
Nov. 5	36	Washburn	52	N	Dec. 29		*at MSU Billings			Feb. 11	*at Western Oregon
Nov. 6	41	CSU Dominguez Hills	50	N	Dec. 31		*at Seattle Pacific, 4 p.m.			Feb. 16	*Alaska Anchorage
Nov. 12	74	Nevada	91	A	Jan. 5		*Western Washington			Feb. 18	*Alaska Fairbanks
Nov. 17	50	Warner Pacific	47	H	Jan. 7		*Simon Fraser			Feb. 23	*at Central Washington
Nov. 25	78	Northwest	65	N	Jan. 14		*Western Oregon			Feb. 25	*at Northwest Nazarene
Nov. 26	70	Simpson	61	N	Jan. 19		*at Alaska Fairbanks				
Dec. 1	41	*Northwest Nazarene	51	H	Jan. 21		*at Alaska Anchorage			Tournaments: Disney West Coast TipOff Classic (Nov. 4-6) - 0-3; WWU Classic (Nov. 25-26) - 2-0.	
Dec. 3	57	*Central Washington	50	H	Jan. 26		*Seattle Pacific				
Dec. 8	77	Pacific Lutheran	48	A	Jan. 28		*MSU Billings, 2 p.m.				
Dec. 13	67	Dominican	61	A	Feb. 2		*at Simon Fraser				

Directions to Saint Martin's Pavilion - From Interstate 5 Northbound take Exit 108. From Interstate 5 Southbound take Exit 109. From College Street, enter the campus from either Sixth Avenue or follow College Street to Lacey Boulevard. Turn left, then left again at Franz Street to the entrance at Pacific Ave and Father Meinrad Gaul Drive. From either entrance, follow signs to the pavilion.



SEATTLE PACIFIC Falcons



**RYAN
LOONEY**

No.	Name	Pos.	Ht.	Wt.	Cl.	Exp.	Hometown
1	Josh Jordan	P	6-5	195	Fr.	HS	Mountlake Terrace, WA (Edmonds-Woodway)
2	David Downs	PG	6-2	185	So.	1V	Kirkland, WA (Bellevue Christian)
3	Jonnie Washburn	W	6-2	175	Fr.	RS	Puyallup, WA (Cascade Christian)
10	Riley Stockton	W	6-4	195	Fr.	HS	Spokane, WA (Ferris)
12	Riley Carel	PG	6-2	190	So.	1V	Enumclaw, WA (Enumclaw)
13	Ryan Todd	PG	6-2	180	Fr.	RS	Mill Creek, WA (Jackson)
14	Andy Poling	P	6-11	240	Jr.	1V	Portland, OR (Westview/Gonzaga)
20	Alex Weber-Brader	W	6-5	205	Fr.	HS	Olympia, WA (Olympia)
21	Jeff Dorman	W	6-2	190	Sr.	1V	Vancouver, WA (Prairie/Clackamas CC)
22	Kellan Moll	P	6-8	220	Jr.	2V	Anchorage, AK (Grace Christian)
23	Jobi Wall	W	6-6	215	Jr.	TR	Arvada, CO (Faith Academy/Colorado Christian)
32	Jake Anderson	P	6-6	210	Sr.	3V	Burlington, WA (Burlington-Edison)
33	Scott Morse	W	6-7	190	Jr.	2V	Central Point, OR (Cascade Christian)
34	Cory Hutsen	P	6-8	230	Fr.	RS	Sammamish, WA (Skyline)
55	Modou Niang	P	6-10	240	Sr.	1V	Richard-Toll, Senegal (Hachioji, Toyko/Utah State)

Head Coach – Ryan Looney, Eastern Oregon ‘98 (43-16, 2 years; Overall, 137-71, 7 years). **Assistants**– Grant Leep, George Parker, Adriaan Wakefield, Chris Filios, Dan Downs.

2010-11 Statistics (20-10, 12-6, 3rd)

Player	Total										3-Pointers														
	G	GS	Min	Avg	FG	FGA	PCT	FG	FGA	PCT	FT	FTA	PCT	OR	DR	Reb	Avg	PF	D	Ast	TO	BK	ST	PTS	AVG
Banchero,Chris	11	11	335	30.5	71	155	.458	18	50	.360	86	106	.811	9	28	37	3.4	22	0	62	23	0	13	246	22.4
Downs,Jeff	30	30	1009	33.6	152	331	.459	95	229	.415	86	105	.819	20	63	83	2.8	57	1	60	55	5	25	485	16.2
Poling,Andy	30	30	784	26.1	181	330	.548	0	0	.000	73	128	.570	71	140	211	7.0	85	2	28	39	30	18	435	14.5
Sweet,Ryan	30	29	854	28.5	143	253	.565	18	52	.346	89	114	.781	76	139	215	7.2	68	0	73	64	10	26	393	13.1
Downs,David	30	19	766	25.5	59	146	.404	35	86	.407	54	78	.692	7	56	63	2.1	58	0	128	67	0	23	207	6.9
Anderson,Jake	17	6	369	21.7	34	70	.486	11	29	.379	19	22	.864	18	37	55	3.2	24	0	28	19	4	6	98	5.8
Niang,Modou	29	0	406	14.0	51	82	.622	0	0	.000	37	63	.587	19	55	74	2.6	55	0	17	37	29	7	139	4.8
Morse, Scott	30	25	787	26.2	37	84	.440	14	37	.378	35	40	.875	44	77	121	4.0	61	0	58	31	9	17	123	4.1
Dorman,Jeff	27	0	341	12.6	22	73	.301	13	45	.289	6	11	.545	10	19	29	1.1	17	0	17	17	1	12	63	2.3
Moll,Kellan	26	0	187	7.2	22	44	.500	5	16	.313	0	2	.000	14	20	34	1.3	27	0	7	12	3	3	49	1.9
Carel,Riley	21	0	177	8.4	8	17	.471	2	4	.500	2	10	.200	9	15	24	1.1	15	0	20	11	2	3	20	1.0
Hope,Grant	8	0	10	1.3	0	1	.000	0	0	.000	1	2	.500	0	1	1	0.1	3	0	0	1	0	0	1	0.1
Totals	30	30			780	1586	.492	211	548	.385	488	681	.717	345	701	1046	34.9	492	3	498	382	93	153	2259	75.3
Opponents	30	30			742	1675	.443	175	487	.359	397	544	.730	286	551	837	27.9	608	-	392	321	71	193	2056	68.5

2011-12 Schedule

Nov. 11	58	Dixie State	42	A	Dec. 29	*at Western Oregon	Feb. 4	*at Alaska Fairbanks, 2 p.m.
Nov. 12	67	Mesa State	55	N	Dec. 31	*at Saint Martin's, 2 p.m.	Feb. 9	*Northwest Nazarene
Nov. 18	70	Hawaii Pacific	52	H	Jan. 5	*Alaska Fairbanks	Feb. 11	*Central Washington
Nov. 19	76	BYU-Hawaii	65	H	Jan. 7	*Alaska Anchorage	Feb. 18	*MSU Billings
Nov. 25	58	Grand Canyon	67	A	Jan. 12	*at Central Washington	Feb. 23	*at Western Washington
Nov. 26	63	Academy of Art	33	N	Jan. 14	*at Northwest Nazarene	Feb. 25	*at Simon Fraser
Dec. 1	68	*Simon Fraser	57	H	Jan. 21	*at MSU Billings		
Dec. 3	71	*Western Washington	79	H	Jan. 26	*Saint Martin's		
Dec. 9	61	Chaminade	57	A	Jan. 28	*Western Oregon, 4 p.m.		
Dec. 10	89	BYU-Hawaii	76	A	Feb. 2	*at Alaska Anchorage		
Dec. 13	68	Dominican	43	H				

Tournaments: Dixie State Clarion Classic (Nov. 11-12); SPU Sodexo Classic (Nov. 18-19); Grand Canyon Thanksgiving Classic (Nov. 25-26).

Mail Address: 3307 Third Ave. W.,
Seattle, WA 98119
Phone: 206-281-2085
Enrollment: 4,120
School Colors: Maroon and White
Year Founded: 1891

President: Dr. Philip Eaton
Athletic Director: Erin O'Connell
Sports Information: Dan Lepse
SID Phone: 206-281-2741
SID E-mail: danlepe@spu.edu
Asst. SID: Mark Moschetti

Asst. SID Phone: 206-281-2772
Asst. SID E-mail: moschm@spu.edu
Fax: 206-281-2266
Web: www.spufalcons.com
Home Court: Royal Brougham Pavilion
(2,650)

WOMEN

No.	Name	Pos.	Ht.	Cl.	Exp.	Hometown
3	Jordan Harazin	G	5-7	Sr.	3V	Colfax, WA (Colfax)
5	McKayla Gorman	G	5-7	Sr.	3V	Parker, CO (Chapparel)
10	Michelle Teng	G	5-7	Jr.	2V	Bellevue, WA (Bellevue Christian)
11	Suzanna Ohlsen	G	5-7	Fr.	HS	Monroe, WA (Monroe)
12	Katie Thralls	G	5-6	Jr.	2V	Livermore, CA (Granada)
14	Aubree Callen	G	5-9	So.	1V	Jerome, ID (Jerome)
20	Nyasha Sims	G	5-8	Sr.	3V	Portland, OR (Jefferson)
21	Betsy Kingma	G	5-11	So.	1V	Bellevue, WA (Newport)
23	Maddey Pflaumer	C	5-11	Fr.	HS	Issaquah, WA (Issaquah)
25	Rachel Murray	G	5-9	Jr.	2V	Eglington, New South Wales, Australia
31	Joani Reimer	C	6-2	Sr.	2V	Ferndale, WA (Lynden Christian)
32	Katie Benson	F	6-1	So.	1V	Snohomish, WA (Snohomish)
33	Erin Stephens	C	6-1	Jr.	TR	Salem, OR (McKay/Chemeketa CC)
44	Riley Butler	C	6-2	So.	1V	Kent, WA (Kentlake)



JULIE HEISEY

Head Coach – Julie Heisey, Northwest Nazarene '89 (143-34, 6 years; Overall, 305-153, 15 years). **Assistants** – Michelle Skyles, Brandin Elliott, Sasha Anderson

2010-11 Statistics (20-9, 13-5, 3rd)

Player	G	GS	Total					3-Pointers			FT	FTA	PCT	OR	DR	Reb	Avg	PF	D	Ast	TO	BK	ST	PTS	AVG	
			Min	Avg	FG	FGA	PCT	FG	FGA	PCT																
Sims, Nyasha	29	29	736	25.4	120	285	.421	21	81	.259	41	55	.745	62	151	213	7.3	57	0	51	72	1	36	302	10.4	
Rohrbach, Caitlyn	28	28	772	27.6	110	249	.442	15	62	.242	54	67	.806	59	98	157	5.6	54	0	35	56	3	23	289	10.3	
Reich, Melissa	28	28	715	25.5	105	233	.451	0	0	.000	51	94	.543	59	111	170	6.1	47	1	54	55	20	28	261	9.3	
Benson, Katie	29	1	471	16.2	93	196	.474	25	63	.397	55	70	.786	39	80	119	4.1	57	0	17	48	15	19	266	9.2	
Maloney, Maddie	28	28	799	28.5	74	190	.389	17	75	.227	42	59	.712	36	62	98	3.5	56	1	84	57	16	63	207	7.4	
Harazin, Jordan	29	21	643	22.2	67	151	.444	29	74	.392	44	61	.721	21	52	73	2.5	38	0	64	45	3	13	207	7.1	
Murray, Rachel	29	2	455	15.7	43	100	.430	11	36	.306	26	36	.722	18	31	49	1.7	70	1	22	46	2	15	123	4.2	
Gorman, McKayla	29	8	459	15.8	31	113	.274	21	86	.244	27	35	.771	6	31	37	1.3	31	0	65	60	1	28	110	3.8	
Callen, Aubree	29	0	397	13.7	29	76	.382	12	32	.375	26	31	.839	23	45	68	2.3	36	0	40	38	2	4	96	3.3	
Kingma, Betsy	10	0	74	7.4	5	17	.294	3	7	.429	3	5	.600	4	9	13	1.3	5	0	3	5	0	3	16	1.6	
Reimer, Joani	17	0	96	5.6	11	18	.611	0	0	.000	5	11	.455	6	28	34	2.0	8	0	3	10	1	2	27	1.6	
Teng, Michelle	9	0	41	4.6	5	11	.455	1	4	.250	2	2	1.000	1	4	5	0.6	2	0	5	1	0	1	13	1.4	
Thralls, Katie	21	0	120	5.7	3	15	.200	1	3	.333	6	8	.750	1	9	10	0.5	12	0	18	10	0	6	13	0.6	
Butler, Riley	7	0	22	3.1	1	9	.111	0	0	.000	2	3	.667	4	2	6	0.9	4	0	0	5	0	0	4	0.6	
Totals	29	29				697	1663	.419	156	523	.298	384	537	.715	408	776	1184	40.8	477	3	461	519	64	241	1934	66.7
Opponents	29	29				589	1601	.368	136	481	.283	347	510	.680	312	637	949	32.7	486	-	303	493	90	236	1661	57.3

2011-12 Schedule

Nov. 11	47	UC San Diego	68	N	Dec. 29	*Western Oregon	Feb. 4	*Alaska Fairbanks
Nov. 12	56	San Francisco State	37	N	Dec. 31	*Saint Martin's, 4 p.m.	Feb. 9	*at Northwest Nazarene
Nov. 18	70	CSU East Bay	59	H	Jan. 5	*at Alaska Fairbanks	Feb. 11	*at Central Washington
Nov. 19	89	Harding	66	H	Jan. 7	*at Alaska Anchorage	Feb. 18	*at MSU Billings
Nov. 22	71	Puget Sound	60	H	Jan. 12	*Central Washington	Feb. 23	*Western Washington
Dec. 1	74	*Simon Fraser	79	A	Jan. 14	*Northwest Nazarene, 2 p.m.	Feb. 25	*Simon Fraser
Dec. 3	82	*Western Washington	66	A	Jan. 21	*MSU Billings, 2 p.m.		
Dec. 9	83	Sonoma State	65	H	Jan. 26	*at Saint Martin's		
Dec. 10	72	Chico State	77	H	Jan. 28	*at Western Oregon, 2 p.m.		
Dec. 19	96	Pacific Lutheran	46	H	Feb. 2	*Alaska Anchorage		

Tournaments: SFSU CCAA/GNAC Challenge (Nov. 11-12); SPU Sodexho Classic (Nov. 18-19); SPU GNAC/CCAA (Dec. 9-10) – 1-1.

Directions to Royal Brougham - From SeaTac, follow I-5 north to Seattle. Take Exit 169 (NE 50th Street). At NE 50th, turn left and proceed for approximately one mile. Just after passing under State Route 99, turn left on Fremont (zoo is on right). Continue down Fremont for approximately one mile, crossing Fremont Bridge. Take the first right after crossing bridge span (funeral home on right). Take the next soft right turn onto Nickerson Street continuing for half mile. At intersection of Nickerson and Third Avenue, turn right (Royal Brougham is on the right).



SIMON FRASER Clan

MEN



**JAMES
BLAKE**

No.	Name	Pos.	Ht.	Wt.	Cl.	Exp.	Hometown
0	Matt Raivio	G	6-0	170	Jr.	JC	Vancouver, WA (Santa Rosa JC)
1	Daniel Deflorimonte	G	6-1	195	Fr.	HS	Toronto, ON (St. Joseph's)
3	Javari Williams	G/F	6-5	225	So.	JC	Brampton, OB (Hutchinson CC)
13	John Bantock	G	6-3	190	So.	1V	Kamloops, B.C. (South Kamloops)
21	Chris Evans	G	6-0	180	So.	1V	Port Moody, B.C. (Gleneagle)
24	Ibrahim Appiah	F	6-6	220	So.	1V	Montreal, QC (Champlain)
30	Zack Frehlick	F	6-6	215	Sr.	3V	Kelowna, B.C. (Kelowna)
33	Jordan Sergent	G	6-5	200	Jr.	JC	Sonora, CA (Modesto JC)
35	Justin Brown	G	5-11	190	Sr.	1V	Vallejo, CA (Salesian/Cal Poly)
44	Connor Lewis	G	6-1	190	Sr.	1V	North Vancouver, B.C. (Windsor/Capilano)
50	Nikolay Georgiev	F	6-8	220	Fr.	RS	Sofia, Bulgaria. (Pinetree)
RS	Scott Hind	G	6-3	160	Fr.	HS	Coquitlam, BC (Terry Fox)
RS	Tallon Milne	F	6-8	235	Sr.	3V	Vanderhoof, B.C. (Nechako Valley)
RS	Milos Milonvic	F	6-7	235	Sr.	—	Montenegro
RS	Chris Paredes	F	6-4	215	Jr.	2V	North Vancouver, B.C. (Windsor)

Head Coach – James Blake, Victoria '00 (3-21, 1 year). **Assistants**– Dan Emerson, Stefon Wilson, Jeff Drinkwine.

2010-11 Statistics (3-21; 2-16, 10th)

Player	G		Total				3-Pointers				FT		OR		DR		Reb		PF		D		Ast		TO		BK		ST		PTS		AVG	
			Min	Avg	FG	FGA	PCT	FG	FGA	PCT	FT	FTA	PCT	OR	DR	Reb	Avg	PF	D	Ast	TO	BK	ST	PTS	AVG									
Berry,Ricky	24	24	880	36.7	181	458	.395	80	209	.383	109	134	.813	16	51	67	2.8	54	1	47	69	1	18	551	23.0									
Brown,Justin	22	22	711	32.3	142	354	.401	36	116	.310	140	199	.704	17	69	86	3.9	58	0	78	78	0	33	460	20.9									
Frehlick,Zach	24	21	748	31.2	78	198	.394	38	120	.317	37	52	.712	37	79	116	4.8	59	1	19	37	11	19	231	9.6									
Obi,Kene	6	5	148	24.7	18	32	.563	0	0	.000	16	22	.727	11	28	39	6.5	20	1	1	15	5	1	52	8.7									
Appiah,Ibrahim	23	19	487	21.2	51	108	.472	8	32	.250	27	45	.600	58	78	136	5.9	86	9	21	21	3	21	137	6.0									
Paredes,Chris	23	4	438	19.0	43	93	.462	10	35	.286	14	19	.737	15	34	49	2.1	67	1	17	24	2	10	110	4.8									
Lewis,Connor	24	2	456	19.0	34	97	.351	20	63	.317	10	13	.769	7	27	34	1.4	50	1	43	35	0	15	98	4.1									
Burrell,Eric	9	9	157	17.4	8	24	.333	0	0	.000	14	20	.700	18	28	46	5.1	29	2	4	11	3	6	30	3.3									
Milne,Tallon	8	8	158	19.8	7	23	.304	0	0	.000	8	14	.571	12	24	36	4.5	20	1	2	17	12	3	22	2.8									
Boateng,Peter	22	1	297	13.5	16	40	.400	2	9	.222	11	21	.524	19	35	54	2.5	42	2	11	22	4	9	45	2.0									
Ricketts,Alexander	22	5	252	11.5	15	31	.484	1	2	.500	8	13	.615	22	33	55	2.5	50	2	2	10	4	0	39	1.8									
Cochran,Matt	4	0	18	4.5	2	3	.667	0	0	.000	0	0	.000	3	2	5	1.3	7	0	0	3	1	1	4	1.0									
Bantock,John	8	0	49	6.1	2	14	.143	2	12	.167	0	2	.000	1	5	6	0.8	1	0	1	4	0	2	6	0.8									
Evans,Chris	5	0	19	3.8	1	3	.333	1	3	.333	0	0	.000	0	2	2	0.4	2	0	3	4	0	3	3	0.6									
Gill,Amrit	3	0	8	2.7	0	1	.000	0	0	.000	0	0	.000	0	1	1	0.3	2	0	0	0	0	0	0	0.0									
Totals	24	24			598	1479	.404	198	601	.329	394	554	.711	275	534	809	33.7	547	22	249	351	46	141	1788	74.5									
Opponents	24	24			730	1456	.501	150	440	.341	472	672	.702	277	673	950	39.6	455	-	415	325	78	162	2082	86.8									

2011-12 Schedule

Nov. 12	74	Notre Dame De Namur	70	H	Dec. 31	*Western Washington, 3 p.m.	Feb. 9	*Alaska Fairbanks
Nov. 18	74	Sonoma State	80	A	Jan. 5	*Western Oregon	Feb. 11	*Alaska Anchorage
Nov. 19	81	San Francisco State	69	N	Jan. 7	*Saint Martin's	Feb. 16	*at Central Washington
Nov. 23	102	Capilano	81	H	Jan. 12	*at Alaska Anchorage	Feb. 18	*at Northwest Nazarene
Nov. 26	87	Humboldt State	102	A	Jan. 14	*at Alaska Fairbanks	Feb. 23	*MSU Billings
Nov. 27	73	Southern Oregon	60	A	Jan. 19	*Northwest Nazarene	Feb. 25	*Seattle Pacific
Dec. 1	57	*Seattle Pacific	68	A	Jan. 21	*Central Washington		
Dec. 3	90	*MSU Billings	93	A	Jan. 28	*at Western Washington	Tournaments:	Sonoma State Classic (Nov. 18-
Dec. 10	83	Academy of Art	84	H	Feb. 2	*at Saint Martin's		19 – 1-1.
Dec. 17	87	Kwantlen Polytechnic	39	H	Feb. 4	*at Western Oregon, 2 p.m.		

Mail Address: 8888 University Drive
Burnaby, BC V5A 1S6
Phone: 778-782-3111
Enrollment: 27,000
School Colors: Red, White and Blue

Year Founded: 1965
President: Andrew Petter
Athletic Director: Milton Richards
Sports Information: Ben Hodge
SID Phone: 778-782-4057

SID E-mail: bhodge@sfu.ca
Fax: 778-782-4922
Web://athletics.sfu.ca
Home Court: West Gym

WOMEN

No.	Name	Pos.	Ht.	Cl.	Exp.	Hometown
1	Katie Lowen	G	5-6	Fr.	HS	Lethbridge, AB (Catholic Central)
2	Kia Van Laare	G	5-7	So.	1V	New Westminster, B.C. (New Westminster)
3	Erin Chambers	G/F	6-1	Fr.	HS	Mission, B.C. (Heritage Park)
4	Marie-Line Petit	G	5-6	So.	1V	Bergeronnes, QC (Ste. Foy)
5	Nayo Raincock-Ekunwe	F	6-2	Jr.	2V	Vernon, B.C. (Kalamalka)
10	Kristina Collins	G	5-10	Jr.	2V	Port Coquitlam, B.C. (Riverside)
11	Chelsea Reist	F	6-2	So.	1V	Mission, B.C. (Ecole Mission)
12	Carla Wyman	G	5-7	Jr.	2V	North Vancouver, B.C. (Argyle)
14	Rebecca Langmead	F	6-5	So.	1V	Torbay, NL (Gonzaga)
15	Ashley Sullivan	F	5-11	Fr.	HS	Surrey, B.C. (Tamanawis)
21	Rachel Halipchuk	G	5-8	Fr.	HS	Princeton, B.C. (Princeton)
22	Kelsey Binns	G	5-11	So.	TR	Port Moody, B.C. (McGill University)
31	Anna Carolsfeld	F	6-2	Sr.	3V	Victoria, B.C. (Esquimalt)



**BRUCE
LANGFORD**

Head Coach – Bruce Langford, Simon Fraser '79 (263-53, 10 years). **Assistants** – Courtney Gerwing, Dan Nayebezhadeh

2010-11 Statistics (7-17, 4-14, 8th)

Player	G	GS	Total			3-Pointers			FT	FTA	PCT	OR	DR	Reb	Avg	PF	D	Ast	TO	BK	ST	PTS	AVG		
			Min	Avg	FG	FGA	PCT	FG																FGA	PCT
Raincock-Ekunwe, Nayo	24	24	791	33.0	174	292	.596	0	0	.000	104	170	.612	86	197	283	11.8	55	1	43	68	35	50	452	18.8
Collins, Kristina	24	24	820	34.2	89	290	.307	41	164	.250	38	58	.655	24	49	73	3.0	65	2	107	113	6	29	257	10.7
Wyman, Carla	24	24	796	33.2	78	204	.382	23	74	.311	28	53	.528	9	45	54	2.3	31	0	75	57	1	27	207	8.6
Laare, Kia Van	24	2	605	25.2	71	189	.376	47	131	.359	13	17	.765	13	46	59	2.5	43	0	19	53	0	22	202	8.4
Francis, Amonda	8	2	146	18.3	27	35	.771	0	0	.000	7	10	.700	9	22	31	3.9	12	0	2	7	3	4	61	7.6
Petit, Marie-Line	24	20	558	23.3	37	122	.303	8	51	.157	41	53	.774	8	56	64	2.7	66	0	71	84	3	35	123	5.1
Carolsfeld, Anna	24	20	498	20.8	45	86	.523	0	0	.000	21	28	.750	30	70	100	4.2	19	0	16	38	18	13	111	4.6
Reist, Chelsea	22	4	360	16.4	29	53	.547	1	6	.167	20	33	.606	11	21	32	1.5	26	1	7	30	2	3	79	3.6
Langmead, Rebecca	24	0	251	10.5	21	49	.429	0	0	.000	10	14	.714	13	34	47	2.0	37	0	7	20	30	4	52	2.2
Totals	24	24			571	1320	.433	120	426	.282	282	436	.647	245	599	844	35.2	358	4	347	476	98	187	1544	64.3
Opponents	24	24			648	1573	.412	132	400	.330	260	380	.684	384	566	950	39.6	402	-	371	396	64	257	1688	70.3

2011-12 Schedule

Nov. 18	68	Cal Baptist	59	N	Dec. 31	*at Western Washington, 3 p.m.	Feb. 9	*at Alaska Fairbanks
Nov. 19	53	Notre Dame de Namur	49	A	Jan. 5	*at Western Oregon	Feb. 11	*at Alaska Anchorage
Nov. 25	50	CSU Pueblo	55	N	Jan. 7	*at Saint Martin's	Feb. 16	*Central Washington
Nov. 26	68	CSU Monterey Bay	63	A	Jan. 12	*Alaska Anchorage	Feb. 18	*Northwest Nazarene
Dec. 1	79	*Seattle Pacific	74	H	Jan. 14	*Alaska Fairbanks	Feb. 23	*at MSU Billings
Dec. 3	62	*MSU Billings	52	H	Jan. 19	*at Northwest Nazarene	Feb. 25	*at Seattle Pacific
Dec. 17	48	Grand Canyon	64	A	Jan. 21	*at Central Washington		
Dec. 19	57	Grand Canyon	65	A	Jan. 28	*Western Washington		
Dec. 28		Manitoba			Feb. 2	*Saint Martin's		
Dec. 29		at Trinity Western, 6 p.m.			Feb. 4	*Western Oregon, 2 p.m.		

Tournaments: Notre Dame de Namur Classic (Nov. 18-19) – 2-0; CSU Monterey Bay Classic (Nov. 25-26) – 1-1.

Directions to Simon Fraser - From the Peace Arch Border Crossing, take Highway 99 North. Take Exit 16 onto Annacis Highway (North Delta/New Westminster). After crossing Alex Fraser Bridge, take Exit 11 to BC 91A. After crossing Queensborough Bridge, exit onto Stewardson Way toward New Westminster. Stewardson becomes Columbia. Continue onto Columbia Street. Columbia become N Road. Stay on N Road for 1.2 miles. Turn left at Broadway. Turn right at Gagliardi Way. Follow Gagliardi Way straight onto campus. To reach Athletic facilities, make left after Security Pavillion and follow signs to visitor parkade.



WESTERN OREGON Wolves

MEN



BRADY BERGESON

No.	Name	Pos	Ht.	Wt.	Cl.	Exp.	Hometown
3	Blair Wheadon	G	6-2	180	Sr.	3V	Junction City, OR (Junction City)
4	Ryan Hoeft	G	6-1	175	Fr.	HS	Newport, OR (Newport)
5	Brian McGill	G	6-2	180	Fr.	HS	Clackamas, OR (Clackamas)
11	Brian Mahuna	F	6-8	200	So.	1V	Central Point, OR (Hidden Valley)
12	Brandon Troxel	F	6-5	240	Jr.	JC	Tualatin, OR (Tualatin/Clackamas)
21	Kyle Long	G	6-3	170	Sr.	3V	McMinnville, OR (McMinnville)
23	Jordan Freeland	G	6-0	200	Sr.	1V	Portland, OR (Central Catholic/Santa Rosa)
24	Jamaal Veal	G	6-5	202	Sr.	1V	Rancho, CA (Alta Loma/Chaffey)
32	Kolton Nelson	C	6-8	285	Jr.	2V	Klamath Falls, OR (Mazama)
33	James Gehring	C	6-6	225	Jr.	JC	Castle Rock, WA (Castle Rock/Lower Columbia)
40	Kris White	C	6-4	200	Sr.	1V	Birmingham, AL (Parkway/Central Arizona)
RS	Cody Peters	F	6-6	215	Jr.	JC	Coupeville, OR (Coupeville/Whatcom)
<i>No Longer With Team</i>							
22	Tarance Glynn	F	6-6	220	Jr.	2V	Molalla, OR (Molalla)

Head Coach – Brady Bergeson, Chapman '00 (First Year). **Assistants** - Jerod Gibson, Joe Schaumberg, Matt Fischer

2010-11 Statistics (13-16, 8-10, 6th)

Player	G		Total					3-Pointers					OR		DR		Reb		PF		D		Ast		TO		BK		ST		PTS		AVG	
	GS	Min	Avg	FG	FGA	PCT	FG	FGA	PCT	FT	FTA	PCT	OR	DR	Avg	Pct	D	Ast	TO	BK	ST	PTS	AVG											
Wheadon, Blair	29	29	1012	34.9	177	377	.469	70	185	.378	103	127	.811	19	60	79	2.7	66	0	106	62	16	61	527	18.2									
Long, Kyle	29	29	889	30.7	131	314	.417	46	131	.351	68	88	.773	20	59	79	2.7	46	0	82	78	6	27	376	13.0									
Glynn, Tarance	29	29	822	28.3	141	284	.496	18	53	.340	72	116	.621	72	155	227	7.8	70	3	48	85	11	43	372	12.8									
Nelson, Kolton	28	27	795	28.4	105	204	.515	26	60	.433	36	42	.857	50	107	157	5.6	40	0	31	32	17	12	272	9.7									
Freeland, Jordan	29	19	601	20.7	81	163	.497	14	43	.326	39	49	.796	6	25	31	1.1	69	1	47	47	5	13	215	7.4									
Davis, DeAngelo	27	2	424	15.7	59	107	.551	19	37	.514	7	13	.538	29	42	71	2.6	30	0	15	13	2	20	144	5.3									
White, Kris	28	1	373	13.3	45	87	.517	0	0	.000	40	63	.635	35	39	74	2.6	24	0	10	22	9	10	130	4.6									
Veal, Jamaal	29	8	545	18.8	47	133	.353	24	83	.289	11	24	.458	27	58	85	2.9	37	0	26	18	10	14	129	4.4									
Bbayaga, Antoine	13	0	66	5.1	6	13	.462	0	0	.000	2	6	.333	7	2	9	0.7	13	0	3	7	2	4	14	1.1									
Davis, Zach	27	1	227	8.4	12	31	.387	0	0	.000	1	8	.125	24	29	53	2.0	54	0	7	13	1	5	25	0.9									
Mahuna, Brian	10	0	34	3.4	3	8	.375	1	4	.250	1	2	.500	5	4	9	0.9	4	0	0	2	3	1	8	0.8									
McFrazier, Donte	8	0	38	4.8	2	12	.167	0	6	.000	2	5	.400	0	3	3	0.4	4	0	4	8	1	1	6	0.8									
Totals	29	29			809	1733	.467	218	602	.362	382	543	.704	345	624	969	33.4	457	4	379	391	83	211	2218	76.5									
Opponents	29	29			836	1792	.467	224	645	.347	351	492	.713	405	663	1068	36.8	488	-	463	405	81	173	2247	77.5									

2011-12 Schedule

Nov. 11	53	Chaminade	69	N	Dec. 29	*Seattle Pacific	Feb. 4	*Simon Fraser, 2 p.m.
Nov. 12	83	Hawaii Hilo	61	A	Dec. 31	*MSU Billings, 2 p.m.	Feb. 11	*at Saint Martin's
Nov. 18	73	Cal State East Bay	71	H	Jan. 5	*at Simon Fraser	Feb. 16	*at Alaska Fairbanks
Nov. 19	60	Augustana	58	H	Jan. 7	*at Western Washington	Feb. 18	*at Alaska Anchorage
Nov. 25	75	Corban	72	N	Jan. 14	*Saint Martin's	Feb. 23	*Northwest Nazarene
Nov. 26	73	Willamette	57	N	Jan. 19	*Alaska Anchorage	Feb. 25	*Central Washington, 2 p.m.
Dec. 1	77	*Central Washington	75	A	Jan. 21	*Alaska Fairbanks, 2 p.m.	Tournaments: UHH GNAC/PacWest (Nov. 11-12) – 1-1; WOU Phoenix Inn Classic (Nov. 18-19) – 2-0; Willamette Capital City (Nov. 25-26) – 2-0.	
Dec. 3	79	*Northwest Naz. (ot)	75	A	Jan. 26	*at MSU Billings		
Dec. 17	77	Notre Dame de Namur	60	A	Jan. 28	*at Seattle Pacific, 4 p.m.		
Dec. 18	42	Washington State	66	A	Feb. 2	*Western Washington		

Mail Address: 345 North Monmouth Ave., Monmouth, OR 97361-1394
Phone: 503-838-8252
Enrollment: 6,200
School Colors: Red and White

Year Founded: 1856
President: Mark Weiss
Athletic Director: Daniel Hare
Sports Information: Danny Barnts
SID Phone: 503-838-8121

SID E-mail: barntsd@wou.edu
Fax: 503-838-8370/SID 838-8164
Web: www.wouwolves.com
Home Court: New PE Building (2,473)

WOMEN

No.	Name	Pos.	Ht.	Cl.	Hometown
1	Lorrie Clifford	G	5-8	Jr.	2V Eagle River, AK (Chugiak)
3	Elise Miller	G	5-6	Fr.	HS Milwaukie, OR (Clackamas)
10	Jacqee Jasinski	G	5-6	So.	TR Rapid City, SD (Rapid City Central/Northern State)
12	Dana Goularte	F	5-11	Fr.	HS Port Orchard, WA (South Kitsap)
14	MacKenzie Beckley	F	6-0	So.	IV Laguna Niguel, CA (Aliso Niguel)
15	Rylee Peterson	F	5-11	Sr.	IV Newport, OR (Newport/Clackamas)
21	Melissa Fowler	G/F	5-10	So.	IV Canby, OR (Canby)
22	Hannah Whitsett	G	5-8	Jr.	2V Hermiston, OR (Hermiston)
23	Amber Reade	G	5-8	Fr.	HS Phoenix, AZ (Paradise Valley)
24	Dijana Topalovic	G	5-7	Sr.	IV Vancouver, WA (Hudson's Bay/College of the Siskiyous)
25	Rebecca Buck	G	5-9	Fr.	HS Woodburn, OR (Regis)
33	Jade Haas	G	5-10	Sr.	IV Elma, WA (Elma/ Lower Columbia College)
42	Angie Titus	F	5-10	Fr.	HS Hood River, OR (Hood River Valley)



**GREG
BRUCE**

Head Coach – Greg Bruce, Purdue '72 (41-97, 5 years; Overall, 334-234, 20 years). **Assistants** – Renae Gregg, Katie Torland, Robin Andrea, Danielle Bellando

2010-11 Statistics (11-16, 9-9, 6th-T)

Player	G	GS	Min	Avg	Total			3-Pointers			FT	FTA	PCT	OR	DR	Reb	Avg	PF	D	Ast	TO	BK	ST	PTS	AVG
					FG	FGA	PCT	FG	FGA	PCT															
Zahler,Sara	27	27	887	32.9	119	301	.395	57	151	.377	72	86	.837	59	95	154	5.7	59	0	40	79	7	33	367	13.6
Peterson,Rylee	27	23	686	25.4	117	273	.429	19	72	.264	65	96	.677	30	140	170	6.3	82	2	36	72	62	50	318	11.8
Bellando,Danielle	27	5	562	20.8	80	173	.462	0	1	.000	42	51	.824	29	68	97	3.6	35	0	26	45	2	20	202	7.5
Richardson,Jamie	26	20	602	23.2	70	179	.391	17	66	.258	37	52	.712	18	46	64	2.5	70	2	53	98	7	55	194	7.5
Whitsett,Hannah	26	2	478	18.4	51	177	.288	36	131	.275	32	34	.941	8	16	24	0.9	25	0	15	25	2	22	170	6.5
Clifford,Lorrie	27	25	793	29.4	60	156	.385	9	35	.257	36	50	.720	23	69	92	3.4	56	1	70	130	4	36	165	6.1
Fowler,Melissa	27	24	715	26.5	51	109	.468	0	1	.000	43	61	.705	34	93	127	4.7	79	3	45	54	4	19	145	5.4
Haas,Jade	27	9	432	16.0	38	96	.396	0	0	.000	11	23	.478	29	52	81	3.0	43	0	19	48	6	24	87	3.2
Topalovic,Diana	18	0	160	8.9	17	51	.333	13	43	.302	2	2	1.000	1	6	7	0.4	18	0	4	16	1	2	49	2.7
Hettrich,Olivia	3	0	10	3.3	2	2	1.000	0	0	.000	1	2	.500	0	0	0	0.0	2	0	0	0	0	0	5	1.7
Beckley,MacKenzie	11	0	51	4.6	1	11	.091	0	3	.000	11	12	.917	4	10	14	1.3	14	1	2	7	0	0	13	1.2
Hanson,Ashley	8	0	40	5.0	1	5	.200	0	0	.000	3	4	.750	0	4	4	0.5	5	0	4	9	1	3	5	0.6
Albus,Danielle	2	0	10	5.0	0	0	.000	0	0	.000	0	0	.000	0	3	3	1.5	2	0	1	1	0	1	0	0.0
Totals	27	27			607	1533	.396	151	503	.300	355	473	.751	285	682	967	35.8	493	10	315	594	96	265	1720	63.7
Opponents	27	27			671	1642	.409	128	410	.312	417	580	.719	383	694	1077	39.9	492	-	339	528	94	298	1887	69.9

2011-12 Schedule

Nov. 11	32	at Oregon State	96	A											Feb. 2	*at Western Washington
Nov. 18	62	Cal State L.A	69	H	Dec. 18	45	Hawaii Pacific	69	A	Feb. 4	*at Simon Fraser, 2 p.m.					
Nov. 19	53	Cal Poly Pomona	69	H	Dec. 29		*at Seattle Pacific			Feb. 11	*Saint Martin's					
Nov. 21	59	CSU – San Marcos	64	H	Dec. 31		*at MSU Billings, 1 p.m.			Feb. 16	*Alaska Fairbanks					
Nov. 25	76	Dixie State	83	A	Jan. 5		*Simon Fraser			Feb. 18	*Alaska Anchorage					
Nov. 26	59	Academy of Art	61	N	Jan. 7		*Western Washington, 2 p.m.			Feb. 23	*at Northwest Nazarene					
Dec. 1	77	*Central Washington	61	H	Jan. 14		*at Saint Martin's			Feb. 25	*at Central Washington					
Dec. 3	57	*Northwest Nazarene	46	H	Jan. 19		*at Alaska Anchorage									
Dec. 10	63	Humboldt State	77	A	Jan. 21		*at Alaska Fairbanks, 3 p.m.									
Dec. 13	58	Portland State	78	A	Jan. 26		*MSU Billings									
Dec. 17	86	BYU-Hawaii	69	A	Jan. 28		*Seattle Pacific, 2 p.m.									

Tournaments: WOU GNAC/CCAA Challenge (Nov. 18-19) – 0-2; Dixie State Thanksgiving Classic (Nov. 25-26) – 0-2.

Directions to the New PE Building - From Portland International Airport, follow I-205 south to I-5 and then I-5 south to north end of Salem. Take Salem Parkway Exit (260A). Follow Salem Parkway to downtown and 22 West exit. Follow 22 West 12 miles to 99 South. Turn left on 99 South. Follow 99 South six miles into Monmouth. Turn right on Jackson and drive about a dozen blocks to Stadium Drive. Turn right on Stadium Drive. Park in lot behind MacArthur Stadium. New PE Building is in front on Church Street. To get to baseball, soccer and softball fields, continue through stop sign on Church and Stadium, and complexes will be on your left.



WESTERN WASHINGTON Vikings



BRAD JACKSON

MEN

No.	Name	Pos	Ht.	Wt.	Cl.	Exp.	Hometown
1	Alfred Davis	G	6-0	195	Jr.	JC	Tacoma, WA (Lincoln/Pierce CC)
2	Dane Thorpe	G	6-3	195	So.	1V	Bellingham, WA (Sehome)
3	Rico Wilkins	G	6-0	175	Jr.	RS	Dallas, TX (DeSoto/Yakima Valley CC)
10	Anthony Wiederkehr	G	5-11	190	Sr.	3V	Lakewood, WA (Lakewood)
11	Paul Jones	F	6-4	195	Jr.	JC	Kent, WA (Kent-Meridian/Whatcom CC)
13	Cameron Severson	G	6-5	185	Jr.	2V	Petersburg, AK (Petersburg)
14	Richard Woodworth	G	6-3	185	Jr.	2V	Bellevue, WA (Newport)
20	John Allen	G	6-1	190	Jr.	1V	Brier, WA (Mountlake Terrace/Washington State)
21	Rory Blanche	F	6-6	205	Sr.	3V	Ashland, OR (Ashland)
23	Shedrick Nelson	G	6-3	195	Sr.	1V	Tacoma, WA (Wilson/Highline CC)
34	Zach Henifin	F	6-5	205	Sr.	1V	Bellingham, WA (Bellingham/Whatcom CC)
35	Dan Young	C	6-10	240	Sr.	1V	Federal Way, WA (Lakewood/Highline CC)
40	Damien Fisher	F	6-7	235	Jr.	JC	Fife, WA (Fife/Centralia CC)
42	Chris Mitchell	C	6-8	225	Jr.	2V	Everson, WA (Nooksack Valley)
12R	Kyle Impero	G	6-3	165	Fr.	HS	Everson, WA (Nooksack Valley)
24R	Bryce McPhee	F	6-6	205	So.	1V	Normandy Park, WA (Mount Rainier HS)
33R	Eric Fongue	C	6-6	215	Fr.	HS	Dietikon, Switzerland (Kantonsschule Oerlikon Birch)

Head Coach - Brad Jackson, Washington State '75 (487-274, 26 years). **Assistants** - Tony Dominguez, Rob Visser

2010-11 Statistics (16-11, 11-7, 4th)

Player	Total																	3-Pointers							
	G	GS	Min	Avg	FG	FGA	PCT	FG	FGA	PCT	FT	FTA	PCT	OR	DR	Reb	Avg	PF	D	Ast	TO	BK	ST	PTS	AVG
Duty, Michael	27	27	802	29.7	149	285	.523	15	42	.357	130	163	.798	46	114	160	5.9	81	3	49	61	11	29	443	16.4
Blanche, Rory	26	26	833	32.0	164	261	.628	3	6	.500	42	73	.575	78	100	178	6.8	52	0	51	52	14	14	373	14.3
Allen, John	26	25	753	29.0	127	276	.460	53	122	.434	65	71	.915	8	60	68	2.6	64	0	106	75	1	43	372	14.3
Henifin, Zach	26	25	740	28.5	87	189	.460	28	70	.400	44	67	.657	28	88	116	4.5	77	3	56	86	13	41	246	9.5
Nelson, Shedrick	26	4	527	20.3	76	179	.425	38	98	.388	35	43	.814	22	33	55	2.1	45	2	25	30	8	17	225	8.7
Wilkins, Rico	5	3	113	22.6	15	35	.429	7	26	.269	1	4	.250	3	7	10	2.0	7	0	22	10	1	10	38	7.6
Mitchell, Chris	27	16	548	20.3	67	132	.508	25	63	.397	24	29	.828	32	83	115	4.3	62	1	30	22	16	16	183	6.8
Dickerson, Derek	27	4	394	14.6	50	111	.450	43	93	.462	12	17	.706	5	17	22	0.8	27	0	34	26	0	9	155	5.7
Young, Dan	26	5	349	13.4	42	75	.560	0	0	.000	34	57	.596	34	49	83	3.2	65	2	1	21	27	5	118	4.5
Wiederkehr, Anthony	19	0	136	7.2	8	26	.308	1	10	.100	17	23	.739	3	14	17	0.9	12	0	24	20	1	3	34	1.8
Thorpe, Dane	26	0	241	9.3	16	48	.333	5	22	.227	8	14	.571	11	31	42	1.6	17	0	14	16	0	3	45	1.7
McPhee, Bryce	9	0	30	3.3	3	11	.273	2	5	.400	4	5	.800	1	5	6	0.7	2	0	0	2	1	1	12	1.3
Grosz, Tyler	4	0	9	2.3	1	4	.250	1	3	.333	0	0	.000	0	2	2	0.5	0	0	3	2	0	1	3	0.8
Totals	27	27			805	1632	.493	221	560	.395	416	566	.735	303	643	946	35.0	511	11	415	423	93	192	2247	83.2
Opponents	27	27			797	1673	.476	159	486	.327	435	598	.727	308	588	896	33.2	481	-	426	374	60	213	2188	81.0

2011-12 Schedule

Nov. 4	74	Dominican	61	N	Dec. 15	80	Rollins	61	N	Feb. 4	*at Saint Martin's
Nov. 5	78	UC San Diego	68	N	Dec. 16	74	Alabama-Huntsville	77	N	Feb. 9	*Alaska Anchorage
Nov. 6	71	Chestnut Hill	80	N	Dec. 31		*at Simon Fraser, 3 p.m.			Feb. 11	*Alaska Fairbanks
Nov. 11	87	Notre Dame de Namur	73	H	Jan. 5		*Saint Martin's			Feb. 16	*at Northwest Nazarene
Nov. 12	104	Capilano	78	H	Jan. 7		*Western Oregon			Feb. 18	*at Central Washington
Nov. 19	74	Dominican	69	H	Jan. 12		*at Alaska Fairbanks			Feb. 23	*Seattle Pacific
Nov. 21	88	BYU-Hawaii	69	H	Jan. 14		*at Alaska Anchorage			Feb. 25	*MSU Billings
Nov. 26	78	Northwest	74	H	Jan. 18		*Central Washington				
Dec. 1	81	*MSU Billings	70	A	Jan. 21		*Northwest Nazarene				
Dec. 3	79	*Seattle Pacific	71	A	Jan. 28		*Simon Fraser				
Dec. 12	106	Quest	61	H	Feb. 2		*at Western Oregon				

Tournaments: Disney TipOff Classic (Nov. 4-6) - 2-1; Las Vegas Great Western Shootout (Dec. 15-16) - 1-1.

Mail Address: 516 High Street,
Bellingham, WA 98225
Phone: 360-650-3109
Enrollment: 14,959
School Colors: Navy Blue, White,
Silver, Slate Blue and Black

Year Founded: 1893
President: Dr. Bruce Shepard
Athletic Director: Lynda Goodrich
Sports Information: Paul Madison
SID Phone: 360-650-3108

SID E-mail: paul.madison@wwu.edu
Fax: 360-650-3495
Web: www.wwuvikings.com
Home Court: Sam Carver Gynasium
(2,534)

WOMEN

No.	Name	Pos.	Ht.	Cl.	Hometown
1	Corinn Waltrip	G	5-6	Jr.	2V Tigard, OR (Tigard)
3	Brandi Benner	G	5-5	Jr.	JC Lynden, WA (Lynden/Skagit Valley)
10	Trishi Williams	G	5-9	Jr.	JC Mabton, WA (Mabton/CBC)
11	Erin Feeney	G	5-8	Fr.	RS Bothell, WA (Jackson)
15	Erika Ramstead	F	6-0	Jr.	2V Everson, WA (Nooksack Valley)
20	Katie Colard	G	5-9	Fr.	RS McCleary, WA (Elma)
21	Sarah Hill	F	6-3	So.	TR Richmond, VA (Lloyd C. Bird/Maryland-Baltimore County)
22	Jenni White	G	5-5	Fr.	HS Spokane, WA (East Valley)
32	Britt Harris	C	6-2	Jr.	2V Marysville, WA (Marysville-Pilchuck)
33	Kristin Schramm	F	5-9	Sr.	3V Chelan, WA (Chelan)
40	Kayla Bernsen	C	6-3	Fr.	HS Moses Lake, WA (Moses Lake)
42	Sydney Donaldson	F	6-0	Fr.	HS Edmonds, WA (Edmonds-Woodway)
	Chantel Dixon	G	5-5	Fr.	HS Federal Way, WA (Federal Way)
	Marcel Pounds	G	5-8	So.	1V Bonney Lake, WA (Bonney Lake)



**CARMEN
DOLFO**

Head Coach - Carmen Dolfo, Western Washington '86 (424-161, 20 years). **Assistant** - Jennifer Childress, Claire Pallansch, Lauren Hefflin

2010-11 Statistics (26-4, 17-1, 1st)

Player	G	GS	Total					3-Pointers					OR	DR	Reb	Avg	PF	D	Ast	TO	BK	ST	PTS	AVG	
			Min	Avg	FG	FGA	PCT	FG	FGA	PCT	FT	FTA													PCT
Dunbar, Amanda	30	30	954	31.8	128	354	.362	61	194	.314	76	102	.745	6	40	46	1.5	65	0	119	96	3	44	393	13.1
Hefflin, Lauren	30	30	804	26.8	153	278	.550	0	1	.000	60	87	.690	81	137	218	7.3	97	3	34	73	47	53	366	12.2
Pinske, Megan	30	30	955	31.8	108	249	.434	33	83	.398	68	86	.791	31	100	131	4.4	80	0	123	71	5	51	317	10.6
Schramm, Kristin	29	0	557	19.2	88	198	.444	36	98	.367	32	45	.711	52	48	100	3.4	42	1	18	30	3	34	244	8.4
Waltrip, Corinn	30	30	952	31.7	84	204	.412	52	134	.388	28	36	.778	19	46	65	2.2	49	0	80	60	1	35	248	8.3
Wade, Gabby	30	30	771	25.7	88	193	.456	1	3	.333	45	89	.506	70	148	218	7.3	80	2	40	72	18	31	222	7.4
Ramstead, Erika	30	0	513	17.1	45	124	.363	22	55	.400	24	30	.800	30	65	95	3.2	43	0	28	32	9	15	136	4.5
Harris, Britt	30	0	401	13.4	40	83	.482	0	0	.000	42	59	.712	37	65	102	3.4	66	2	20	30	8	17	122	4.1
Pounds, Marcel	17	0	114	6.7	9	23	.391	4	15	.267	4	8	.500	4	16	20	1.2	10	0	4	10	1	3	26	1.5
Restrepo, Heather	11	0	54	4.9	2	4	.500	0	0	.000	5	10	.500	4	7	11	1.0	7	0	2	5	0	2	9	0.8
Totals	30				745	1710	.436	209	583	.358	384	552	.696	380	731	1111	37.0	539	8	468	481	95	285	2083	69.4
Opponents	30				598	1612	.371	116	425	.273	342	520	.658	368	665	1033	34.4	504	-	284	602	58	216	1654	55.1

2011-12 Schedule

Nov. 11	64	San Francisco State	50	A	Jan. 5	*at Saint Martin's	Feb. 16	*Northwest Nazarene
Nov. 12	60	UC San Diego	79	N	Jan. 7	*at Western Oregon, 2 p.m.	Feb. 18	*Central Washington
Nov. 25	108	Simpson	63	H	Jan. 12	*Alaska Fairbanks	Feb. 23	*at Seattle Pacific
Nov. 26	87	Northwest	67	H	Jan. 14	*Alaska Anchorage	Feb. 25	*at MSU Billings
Dec. 1	80	*MSU Billings	72	H	Jan. 19	*at Central Washington		
Dec. 3	66	*Seattle Pacific	82	H	Jan. 21	*at Northwest Nazarene		
Dec. 9	63	Chico State	66	N	Jan. 28	*at Simon Fraser		
Dec. 10	70	Sonoma State	53	N	Feb. 2	*Western Oregon		
Dec. 15	69	Central Oklahoma	53	N	Feb. 4	*Saint Martin's		
Dec. 16	76	Drury	57	N	Feb. 9	*at Alaska Anchorage		
Dec. 31		*Simon Fraser, 3 p.m.			Feb. 11	*at Alaska Fairbanks, 3 p.m.		

Tournaments: SFSU CCAA/GNAC Challenge (Nov. 11 at San Francisco, Nov. 12 at Hayward) - 1-1; WWU Goodrich Classic (Nov. 25-26); - 2-0. SPU GNAC/CCAA (Dec. 9-10) - 1-1. Las Vegas Great Western Shootout (Dec. 15-16) - 2-0.

Directions to Carver Gym - From Sea-Tac Airport, following I-5 north approximately two hours to Bellingham. Take Samish exit. Turn left and continue to Samish Way Drive. Turn left and proceed across overpass to Bill McDonald Parkway. Turn left and proceed past Sehome High School to South College Drive. Turn right and continue to end of South College Drive. Turn right and curve around to parking lot 17G. Follow sidewalk between Ross Engineering Buildings and Art Building to Carver Gymnasium (approximately one block).



2010-11 GNAC Men's Year-In-Review

	Conference					All Games					RF	RA	Mar.	H	A	N
	W	L	PF	PA	Mar.	W	L	PF	PA	Mar.						
Central Washington	16	2	79.2	69.6	9.6	26	4	79.3	67.5	11.8	34.5	31.8	2.7	13-2	8-1	5-1
Alaska Anchorage	13	5	80.0	70.7	9.3	24	10	76.7	68.7	8.0	33.8	30.0	3.9	14-3	6-4	4-3
Seattle Pacific	12	6	74.3	68.6	5.7	20	10	75.3	68.5	6.8	34.9	27.9	7.0	11-3	8-5	1-2
Western Washington	11	7	82.9	82.2	0.8	16	11	83.2	81.0	2.2	35.0	33.2	1.9	11-3	4-5	1-3
Northwest Nazarene	10	8	76.1	74.3	1.8	15	12	74.9	72.6	2.3	33.3	27.1	6.2	10-4	4-8	1-0
Western Oregon	8	10	75.4	80.3	-4.8	13	16	76.5	77.5	-1.0	33.4	36.8	-3.4	10-5	3-9	0-2
Saint Martin's	7	11	76.2	73.1	3.1	14	15	75.4	71.1	4.3	33.8	33.2	0.6	7-5	4-10	3-0
Montana State Billings	6	12	69.9	73.9	-4.1	8	18	68.9	73.2	-4.3	31.3	32.6	-1.3	5-8	2-10	1-0
Alaska Fairbanks	5	13	78.5	87.2	-8.7	8	17	79.0	86.2	-7.2	33.4	41.6	-8.1	5-9	2-7	1-1
Simon Fraser	2	16	76.3	89.1	-12.8	3	21	74.5	86.8	-12.2	33.7	39.6	-5.9	3-7	0-10	0-4

GNAC (Feb. 28-Mar. 4): Monday - #8 MSU Billings 59 at #1 Central Washington 79; #7 Saint Martin's 70 at #2 Alaska Anchorage 80; #6 Western Oregon 65 at #3 Seattle Pacific 69; #5 Northwest Nazarene 77 at #4 Western Washington 75. **Wednesday** - Northwest Nazarene 58 at Central Washington 76; Seattle Pacific 67 at Alaska Anchorage 72. **Friday** - Alaska Anchorage 71 at Central Washington 83.

NCAA West Regional (Mar. 11-14 at Ellensburg, WA): Friday - #6 Alaska Anchorage 76, #3 Humboldt State 70; #7 BYU-Hawaii 83, #2 Cal State Dominguez Hills 76; #4 Dixie State 92, #5 Chaminade 81; #8 Seattle Pacific 76, Central Washington 63. **Saturday** - BYU-Hawaii 100, Alaska Anchorage 91; Dixie State 75, Seattle Pacific 73. **Monday** - BYU-Hawaii 79, Dixie State 73.

POLLS: NABC (Final) - 5. Central Washington. **NCAA West Region (Final)** - 1. Central Washington; 2. Humboldt State; 3. Cal State Dominguez Hills; 4. Dixie State; 5. Seattle Pacific; 6. Chaminade; 7. BYU-Hawaii; 8. Cal State San Bernardino; 9. Alaska Anchorage; 10. San Francisco State. **Note:** Final rankings are taken prior to final weekend and don't necessarily reflect playoff seedings.

GNAC Statistical Champions

All Games

Individual: Scoring - Parrish West, UAF, 27.2. FG PCT. - Brian Barkdoll, NNU, 66.4. 3FG PCT. - Mario Gill, UAA, 46.3. Three-point FGs - Ricky Berry, SFU, 3.33. FT PCT. - Jarrett Miller, UAF, 93.5. Rebounds - **Blake Poole, SMU, 11.6. Assists - Jaxon Myaer, MSUB, 5.04. Steals - Blair Wheadon, WOU, 2.10. Blocked Shots - *Chris Sprinker, CWU, 1.96. **(*Repeat champion **Two-time Repeat Champion).**

Team Offense: Scoring - Western Washington 83.2. Scoring Margin - Central Washington 11.8. FG PCT. - Northwest Nazarene 51.1. 3FG PCT. - Western Washington 39.5. 3-FGs - Alaska Anchorage 8.35. FT PCT. - Alaska Fairbanks 75.8. Rebounding - Seattle Pacific 7.0. **Team Defense:** Scoring - Central Washington 67.5. FG PCT. - Alaska Anchorage 43.0. 3FG PCT. - Western Washington 32.7. Turnover Ratio - Central Washington 4.87. Steals - Alaska Fairbanks 8.92. Blocks - Central Washington 5.30.

Conference Games

Individual: Scoring - Parrish West, UAF, 26.9. FG PCT. - Brian Barkdoll, NNU, 68.7. 3FG PCT. - Brandon Walker, UAA, 45.4. Three-point FGs - Ricky Berry, SFU, 3.44. FT PCT. - Jarrett Miller, UAF, 92.5. Rebounds - **Blake Poole, SMU, 12.3. Assists - David Downs, SPU, 5.50. Steals - Blair Wheadon, WOU, 2.39. Blocked Shots - *Chris Sprinker, CWU, 2.06. **(*Repeat champion **Two-time Repeat Champion).**

Team Offense: Scoring - Western Washington 82.9. Scoring Margin - Central Washington 9.6. FG PCT. - Northwest Nazarene 52.3. 3FG PCT. - Northwest Nazarene 39.4. 3-FGs - Simon Fraser 8.89. FT PCT. - Alaska Fairbanks 76.3. Rebounding - Seattle Pacific 6.9. **Team Defense:** Scoring - Seattle Pacific 68.6. FG PCT. - Alaska Anchorage 43.2. 3FG PCT. - Western Washington 31.1. Turnover Ratio - Central Washington 5.22. Steals - Alaska Fairbanks 8.61. Blocks - Central Washington 5.67.

NCAA Division II National Statistical Leaders

Individual (Top 30): Scoring - 1. Parrish West, UAF, 27.2. Field Goal PCT. - 6. Brian Barkdoll, NNU, 66.4; 14. Rory Blanche, WWU, 62.8; 17. Taylor Rohde, UAA, 61.4. Three-Point FGs - 13. Jeff Downs, SPU, 3.2. Three-Point PCT. - 27. Jeff Downs, SPU, 41.5. Free Throw Percentage - 2. John Allen, WWU, 91.5. Rebounds - 2. Blake Poole, SMU, 11.6. Blocked Shots - 30. Chris Sprinker, CWU, 2.0. Assist/TO Ratio - 18. Jaxon Myaer, MSUB, 2.38; 22. Drew Harris, CWU, 2.29.

Team (Top 30): Scoring - 17. Western Washington 83.2. Scoring Margin - 14. Central Washington 11.8. Field Goal Percentage - 4. Northwest Nazarene 51.1; 15. Western Washington 49.3; 17. Seattle Pacific 49.2. Three-Point FGs - 22. Alaska Anchorage 8.4; 27. Western Washington 8.2. Three-Point FG Percentage - 10. Western Washington 39.5; 16. Alaska Anchorage 38.7; 21. Seattle Pacific 38.5. Free Throw Percentage - 23. Alaska Fairbanks 75.8. Rebound Margin - 9. Seattle Pacific 7.0; 17. Northwest Nazarene 6.2. Assists - 18. Montana State Billings 16.6; 19. Seattle Pacific 16.6; 20. Alaska Anchorage 16.6. Assist/TO Ratio - 10. Saint Martin's 1.33; 12. Alaska Anchorage 1.31; 14. Seattle Pacific 1.30; 22. Montana State Billings 1.23; 25. Central Washington 1.21. Blocked Shots - 8. Central Washington 5.3. Steals - 26. Alaska Fairbanks 8.9. Fewest Turnovers - 11. Saint Martin's 11.7. Turnover Margin - 4. Central Washington 4.9; 16. Alaska Fairbanks 3.4; 28. Saint Martin's 2.9. Fewest Fouls - 14. Western Oregon 15.8; 25. Seattle Pacific 16.4.

Great Northwest Athletic Conference All-Stars

FIRST TEAM: +*Blake Poole, Saint Martin's (F, 6-5, Sr., Eugene, OR); Taylor Rohde, Alaska Anchorage (F, 6-9, Jr., Phoenix, AZ); Michael Duty, Western Washington (F, 6-6, 6-6, Sr., Seattle, WA); Parrish West, Alaska Fairbanks (F, 6-5, Sr., Chicago, Ill.); Chris Sprinker, Central Washington (C, 6-9, Sr., Tacoma, WA); Jamar Berry, Central Washington (G, 6-5, Sr., Tacoma, WA). +Unanimous *Repeater

SECOND TEAM: Blair Wheadon, Western Oregon (G, 6-2, Jr., Junction City, OR); Jeff Downs, Seattle Pacific (W, 6-4, Sr., Kirkland, WA); Brandon Walker, Alaska Anchorage (G, 6-3, Sr., Hayward, CA); Brian Barkdoll, Northwest Nazarene (C, 6-11, Sr., Portland, OR); John Allen, Western Washington (G, 6-0, So., Mountlake Terrace, WA); Drew Harris, Central Washington (G, 6-0, Sr., Yakima, WA).

HONORABLE MENTION: Andy Poling, Seattle Pacific (P, 6-11, So., Portland, OR); Ryan Sweet, Seattle Pacific (P, 6-6, Sr., Port Orchard, WA); Ricky Berry, Simon Fraser (G, 6-3, Sr., Phoenix, AZ); Jeremy Green, Saint Martin's (C, 6-7, Jr., Kent, WA); Mario Gill, Alaska Anchorage (G, 6-2, Jr., Portland, OR); Rory Blanche, Western Washington (F, 6-6, Jr., Ashland, OR); Jaxon Myaer, MSU Billings (G, 5-10, Jr., Salt Lake City, UT).

SPECIAL AWARDS: **Player-of-the-Year** – Blake Poole, Saint Martin's. **GNAC Tournament MVP** – Jamar Berry, Central Washington. **Newcomer-of-the-Year** – Jamar Berry, Central Washington. **Freshman-of-the-Year** – Paul Egwuonwu, Northwest Nazarene (F, 6-8, Fr., Boise, ID – Capital) and David Downs, Seattle Pacific (PG, 6-2, 185, Fr., Bellevue, WA – Bellevue Christian). **Co-Coaches-of-the-Year** – Greg Sparling, Central Washington, and Tim Hills, Northwest Nazarene.



John Allen of Western Washington was a 2011 second team all-conference selection.

GNAC ACADEMIC: **Alaska Anchorage** - Liam Gibcus (Civil Engineering, So., 3.83, Lysterfield, Australia); Phillip Hearn (Civil Engineering, Jr., 3.39, Anchorage, AK); Steve White (Physical Education, Jr., 3.31, Manly, Australia); Drew Robinson (History, Sr., 3.28, Lehi, UT). **Central Washington** - Drew Harris (Sociology, Sr., 3.68, Yakima, WA). **Northwest Nazarene** - *CJ Shula (Pre-Physical Therapy, Jr., 3.50, Puyallup, WA); Lateef Williams (Kinesiology, Sr., 3.28, Annapolis, MD). **Saint Martin's** - Brady Bomber (Business, So., 3.63, Lynden, WA); Kyle Karnofski, SMU (Education, So., 3.60, Castle Rock, WA); Roger O'Neill (Math, So., 3.38, Edmonds, WA); Ryan Votaw (Criminal Justice, Jr., 3.38, Toledo, WA). **Seattle Pacific** - Scott Morse (Biology, So., 3.51, Central Point, OR); Jeff Downs (Communications, Sr., 3.32, Kirkland, WA); *Jake Anderson (Communications, Jr., 3.29, Burlington, WA). **Simon Fraser** - Zachary Frehlick (Engineering Science, Jr., 4.15, Kelowna, BC); Christopher Paredes (Business Administration, So., 3.47, North Vancouver, BC). **Western Washington** - *Rory Blanche (Engineering Tech, Jr., 3.73, Ashland, OR); Chris Mitchell, (PE – Pre-Healthcare, So., 3.36, Everson, WA); *Anthony Wiederkehr (Humanities & Social Sciences, Gr., 3.30/Undergrad 3.36, Lakewood, WA). *Repeater

All-Region

NABC (Coaches): First Team - Marques Whippy, BYU-Hawaii (F, 6-5, Sr., Bua, Fiji); Brian Morris, Humboldt State (F, 6-9, Sr., Portland, OR); Blake Poole, Saint Martin's (F, 6-5, Sr., Eugene, OR); Jamar Berry, Central Washington (G, 6-5, Sr., Tacoma, WA); Parrish West, Alaska Fairbanks (F, 6-5, Sr., Chicago, IL); Steven Bennett, Chaminade (G, 5-6, Sr., Los Angeles, CA – Dorsey). **Second Team** - Davion Berry, Cal State Monterey Bay (G, 6-4, So., Oakland, CA); Marcquintice Davis, Cal State Dominguez Hills (G, 5-10, Sr., Chicago, IL); Chris Sprinker, Central Washington (C, 6-9, Sr., Tacoma, WA); Tsung-Hsien Chang, BYU-Hawaii (G, 6-5, Jr., Yilan, Taiwan); Randy Hunter, Humboldt State (F, 6-6, Jr., Santa Maria, CA).

Daktronics (SIDs): First Team - Brian Morris, Humboldt State (F, 6-9, Sr., Portland, OR); Blake Poole, Saint Martin's (F, 6-5, Sr., Eugene, OR); Jamar Berry, Central Washington (G, 6-5, Sr., Tacoma, WA); Parrish West, Alaska Fairbanks (F, 6-5, Sr., Chicago, IL); Marques Whippy, BYU-Hawaii (F, 6-5, Sr., Bua, Fiji); Steven Bennett, Chaminade. **Second Team** - Davion Berry, Cal State Monterey Bay (G, 6-4, So., Oakland, CA); Marcquintice Davis, Cal State Dominguez Hills (G, 5-10, Sr., Chicago, IL); Chris Sprinker, Central Washington (C, 6-9, Sr., Tacoma, WA); Tsung-Hsien Chang, BYU-Hawaii (G, 6-5, Jr., Yilan, Taiwan); Franklin Session, Cal State L.A. (G, 6-2, Sr., Los Angeles, CA); Taylor Rohde, Alaska Anchorage (F, 6-9, Jr., Phoenix, AZ).

West Region All-Tournament (Mar. 11-14 at Ellensburg): Marques Whippy, BYU-Hawaii (MVP); Jet Chang, BYU-Hawaii; Tom Whiteside, Dixie State; David Downs, Seattle Pacific; Mario Gill, Alaska Anchorage.

CoSIDA (Academic): Second Team - Rory Blanche, WWU (Manufacturing Engineering, Jr., 3.73, Ashland, OR); Jeff Downs, SPU (Communications, Sr., 3.32, Kirkland, WA).

All-Americans

Daktronics (SIDs): First Team - *Parrish West, Alaska Fairbanks (F, 6-5, Sr., Chicago, IL). **Second Team** - Blake Poole, Saint Martin's (F, 6-5, Sr., Eugene, OR); Davion Berry, Cal State Monterey Bay (G, 6-4, So., Oakland, CA). *Selected National Player-of-the-Year.

NABC: First Team – Parrish West, Alaska Fairbanks (F, 6-5, Sr., Chicago, IL); Blake Poole, Saint Martin's (F, 6-5, Sr., Eugene, OR).

Division II Bulletin: Third Team – Blake Poole, Saint Martin's (F, 6-5, Sr., Eugene, OR). **Honorable Mention** – Jamar Berry, Central Washington (G, 6-5, Sr., Tacoma, WA); Parrish West, Alaska Fairbanks (F, 6-5, Sr., Chicago, IL).

Basketball Times: No GNAC player was selected.

2010-11 Statistics

Team Statistics

Scoring	G	FG	3FG	FT	Pts	Avg.
Western Washington	27	805	221	416	2247	83.2
Central Washington	30	848	189	494	2379	79.3
Alaska Fairbanks	25	704	110	458	1976	79.0
Alaska Anchorage	34	895	284	534	2608	76.7
Western Oregon	29	809	218	382	2218	76.5
Saint Martin's	29	801	169	416	2187	75.4
Seattle Pacific	30	780	211	488	2259	75.3
Northwest Nazarene	27	764	151	342	2021	74.9
Simon Fraser	24	598	198	394	1788	74.5
MSU Billings	26	693	152	253	1791	68.9

Scoring Margin – Central Washington 11.8.

Field Goal PCT.	G	FG	FGA	PCT.
Northwest Nazarene	27	764	1494	51.1
Western Washington	27	805	1632	49.3
Seattle Pacific	30	780	1586	49.2
MSU Billings	26	693	1445	48.0
Alaska Anchorage	34	895	1869	47.9
Central Washington	30	848	1789	47.4
Western Oregon	29	809	1733	46.7
Saint Martin's	29	801	1733	46.2
Alaska Fairbanks	25	704	1621	43.4
Simon Fraser	24	598	1479	40.4

Three-Point Field Goal PCT.	G	FG	FGA	PCT.
Western Washington	27	221	560	39.5
Alaska Anchorage	34	284	734	38.7
Seattle Pacific	30	211	548	38.5
Northwest Nazarene	27	151	404	37.4
Western Oregon	29	218	602	36.2
MSU Billings	26	152	427	35.6
Central Washington	30	189	534	35.4
Saint Martin's	29	169	504	33.5
Simon Fraser	24	198	601	32.9
Alaska Fairbanks	25	110	368	29.9

Three-Pointers Made	G	No.	Avg.
Alaska Anchorage	34	284	8.4
Simon Fraser	24	198	8.3
Western Washington	27	221	8.2
Western Oregon	29	218	7.5
Seattle Pacific	30	211	7.0
Central Washington	30	189	6.3
MSU Billings	26	152	5.8
Saint Martin's	29	169	5.8
Northwest Nazarene	27	151	5.6
Alaska Fairbanks	25	110	4.4

Free Throw PCT.	G	FT	FTA	PCT.
Alaska Fairbanks	25	458	604	75.8
Alaska Anchorage	34	534	726	73.6
Western Washington	27	416	566	73.5
Central Washington	30	494	673	73.4
Saint Martin's	29	416	575	72.3
Seattle Pacific	30	488	681	71.7
Simon Fraser	24	394	554	71.1
Northwest Nazarene	27	342	483	70.8
Western Oregon	29	382	543	70.4
MSU Billings	26	253	375	67.5

Scoring Defense	G	FG	3FG	FT	Pts	Avg.
Central Washington	30	701	162	462	2026	67.5
Seattle Pacific	30	742	175	397	2056	68.5
Alaska Anchorage	34	802	248	483	2335	68.7

Saint Martin's	29	750	143	418	2061	71.1
Northwest Nazarene	27	712	171	235	1960	72.6
MSU Billings	26	677	180	368	1902	73.2
Western Oregon	29	836	224	351	2247	77.5
Western Washington	27	797	159	435	2188	81.0
Alaska Fairbanks	25	748	197	462	2155	86.2
Simon Fraser	24	730	150	472	2082	86.8

Field Goal PCT. Defense	G	FG	FGA	PCT.
Alaska Anchorage	34	802	1866	43.0
Central Washington	30	701	1585	44.2
Seattle Pacific	30	742	1675	44.3
MSU Billings	26	677	1460	46.4
Western Oregon	29	836	1792	46.7
Saint Martin's	29	750	1603	46.8
Western Washington	27	797	1673	47.6
Alaska Fairbanks	25	748	1553	48.2
Northwest Nazarene	27	712	1468	48.5
Simon Fraser	24	730	1456	50.1

Three-Point FG Defense	G	FG	FGA	PCT.
Western Washington	27	159	486	32.7
Simon Fraser	24	150	440	34.1
Saint Martin's	29	143	418	34.2
Western Oregon	29	224	645	34.7
Alaska Anchorage	34	248	712	34.8
Seattle Pacific	30	175	487	35.9
Central Washington	30	162	449	36.1
MSU Billings	26	180	490	36.7
Alaska Fairbanks	25	197	527	37.4
Northwest Nazarene	27	171	445	38.4

Rebounding	G	Offense		Defense		+/-
		OR	Tot	OR	Tot.	
Seattle Pacific	30	345	1046	286	837	7.0
Northwest Nazarene	27	303	900	235	732	6.2
Alaska Anchorage	34	341	1150	325	1019	3.9
Central Washington	30	374	1034	309	953	2.7
Western Washington	27	303	946	308	896	1.9
Saint Martin's	29	329	980	279	963	0.6
MSU Billings	26	256	813	290	848	-1.3
Western Oregon	29	345	969	405	1068	-3.4
Simon Fraser	24	275	809	277	950	-5.9
Alaska Fairbanks	25	264	836	313	1039	-8.1

Assists/Turnovers	G	Offense		Defense		TO +/-
		Ast.	TO	Ast.	TO	
Central Washington	30	460	379	361	525	4.9
Alaska Fairbanks	25	313	345	373	429	3.4
Saint Martin's	29	452	339	320	423	2.9
Western Oregon	29	379	391	463	405	0.5
Alaska Anchorage	34	564	429	447	433	0.1
Simon Fraser	24	249	351	415	325	-1.1
MSU Billings	26	432	352	410	321	-1.2
Western Washington	27	415	423	426	374	-1.8
Northwest Nazarene	27	421	389	367	337	-1.9
Seattle Pacific	30	498	382	392	321	-2.0

Steals/Blocks	G	St.	Avg.	Blk	St.	Blk
Alaska Fairbanks	25	223	8.9	52	151	91
Central Washington	30	263	8.8	159	160	68
Western Oregon	29	211	7.3	83	173	81
Saint Martin's	29	209	7.2	60	205	81
Western Washington	27	192	7.1	93	213	60
Northwest Nazarene	27	168	6.2	65	198	74
Simon Fraser	24	141	5.9	46	162	78
MSU Billings	26	144	5.5	64	173	76
Alaska Anchorage	34	182	5.4	69	187	73
Seattle Pacific	30	153	5.1	93	193	71

Individual Statistics

Scoring	G	FG	3FG	FT	Pts	Avg.
Parrish West, UAF	25	241	29	170	681	27.2
Ricky Berry, SFU	24	181	80	109	551	23.0
Justin Brown, SFU	22	142	36	140	460	20.9
Blake Poole, SMU	29	193	11	164	561	19.3
Blair Wheadon, WOU	29	177	70	103	527	18.2
Jamar Berry, CWU	30	179	50	115	523	17.4
Michael Duty, WWU	27	149	15	130	443	16.4
Jeff Downs, SPU	30	152	95	86	485	16.2
Taylor Rohde, UAA	34	204	0	140	548	16.1
Jeremy Green, SMU	29	194	9	65	462	15.9
Brandon Walker, UAA	34	178	74	65	495	14.6
Andy Poling, SPU	30	181	0	73	435	14.5
Rory Blanche, WWU	26	164	3	42	373	14.3
John Allen, WWU	26	127	53	65	372	14.3
Brian Barkdoll, NNU	27	158	0	53	369	13.7

FG Percentage (2.8 made)	G	FG	FGA	PCT
Brian Barkdoll, NNU	27	158	238	66.4
Rory Blanche, WWU	26	164	261	62.8
Emery Henning, MSUB	26	94	151	62.3
Darius Walker, NNU	27	100	161	62.1
Taylor Rohde, UAA	34	204	332	61.4
Paul Egwuonwu, NNU	26	108	188	57.4
Ryan Sweet, SPU	30	143	253	56.5
Andy Poling, SPU	30	181	330	54.8
Blake Poole, SMU	29	193	353	54.7
Tyler Barnes, MSUB	26	81	149	54.4
Coby Gibler, CWU	29	95	178	53.4
Chris Sprinker, CWU	28	143	269	53.2
Jeremy Green, SMU	29	194	366	53.0
Michael Duty, WWU	27	149	285	52.3
Kolton Nelson, WOU	28	105	204	51.5

Three-Pointers Made	G	No.	Avg.
Ricky Berry, SFU	24	80	3.33
Jeff Downs, SPU	30	95	3.17
Blair Wheadon, WOU	29	70	2.41
Casey Robinson, UAA	32	71	2.22
Brandon Walker, UAA	34	74	2.18
Drew Eisinger, NNU	27	57	2.11
Galen Squiers, SMU	29	60	2.07
John Allen, WWU	26	53	2.04
Anthony Golden, NNU	27	51	1.89
Jaxon Myaer, MSUB	26	45	1.73
DeAndre Chambers, MSUB	26	45	1.73
Mario Gill, UAA	34	57	1.68
Jamar Berry, CWU	30	50	1.67
Justin Brown, SFU	22	36	1.64
Derek Dickerson, WWU	27	43	1.59

3-FG Percentage (1.0 made)	G	FG	FGA	PCT
Mario Gill, UAA	34	57	123	46.3
Derek Dickerson, WWU	27	43	93	46.2
Travis Thompson, UAA	34	37	84	44.0
Jamar Berry, CWU	30	50	115	43.5
John Allen, WWU	26	53	122	43.4
Anthony Golden, NNU	27	51	120	42.5
Brandon Walker, UAA	34	74	175	42.3
Jeff Downs, SPU	30	95	229	41.5
Jaxon Myaer, MSUB	26	45	109	41.3
David Downs, SPU	30	35	86	40.7
Zach Henifin, WWU	26	28	70	40.0
Drew Eisinger, NNU	27	57	147	38.8
Shedrick Nelson, WWU	26	38	98	38.8
Ricky Berry, SFU	24	80	209	38.3
Blair Wheadon, WOU	29	70	185	37.8

FT Percentage (1.8 made)	G	FT	FTA	PCT
Jarrett Miller, UAF	25	58	62	93.5
John Allen, WWU	26	65	71	91.5
Jody Johnson, CWU	28	76	89	85.4
Mario Gill, UAA	34	68	82	82.9
Jeff Downs, SPU	30	86	105	81.9
Ricky Berry, SFU	24	109	134	81.3
Blair Wheadon, WOU	29	103	127	81.1
Michael Duty, WWU	27	130	163	79.8
Drew Robinson, UAA	32	63	79	79.7
Jamar Berry, CWU	30	115	145	79.3
Ryan Sweet, SPU	30	89	114	78.1
Kyle Long, WOU	29	68	88	77.3
Parrish West, UAF	25	170	221	76.9
Jeremy Green, SMU	29	65	88	73.9
Taylor Rohde, UAA	34	140	190	73.7

Rebounds	G	OR	Tot.	Avg.
Blake Poole, SMU	29	115	336	11.6
Brian Barkdoll, NNU	27	83	226	8.4
Brett Barkman, UAF	25	49	201	8.0
Tarance Glynn, WOU	29	72	227	7.8
Ryan Sweet, SPU	30	76	215	7.2
Andy Poling, SPU	30	71	211	7.0
Rory Blanche, WWU	26	78	178	6.8
Taylor Rohde, UAA	34	94	222	6.5
Jeremy Green, SMU	29	61	183	6.3
Parrish West, UAF	25	59	155	6.2
Jody Johnson, CWU	28	66	170	6.1
Michael Duty, WWU	27	46	160	5.9
Ibrahim Appiah, SFU	23	58	136	5.9
Kolton Nelson, WOU	28	50	157	5.6
Robert Mayes, MSUB	26	47	142	5.5

Assists	G	No.	Avg.
Jaxon Myaer, MSUB	26	131	5.04
David Downs, SPU	30	128	4.27
Drew Harris, CWU	30	126	4.20
Drew Robinson, UAA	32	134	4.19
John Allen, WWU	26	106	4.08
Jamie Eisinger, NNU	27	108	4.00
DeAndre Chambers, MSUB	26	98	3.77
Blair Wheadon, WOU	29	106	3.66
Justin Brown, SFU	22	78	3.55
Steve White, UAA	34	117	3.44
Assist/TO Ratio – Jaxon Myaer, MSUB, 2.38.			

Steals	G	No.	Avg.
Blair Wheadon, WOU	29	61	2.10
Drew Harris, CWU	30	54	1.80
Parrish West, UAF	25	45	1.80
DeAndre Chambers, MSUB	26	46	1.77
Blake Poole, SMU	29	48	1.66
John Allen, WWU	26	43	1.65
Chris Scott, CWU	29	47	1.62
Zach Henifin, WWU	26	41	1.58
Justin Brown, SFU	22	33	1.50
Tarance Glynn, WOU	29	43	1.48

Blocked Shots	G	No.	Avg.
Chris Sprinker, CWU	28	55	1.96
Coby Gibler, CWU	29	45	1.55
Roby Clyde, CWU	30	34	1.13
Dan Young, WWU	26	27	1.04
Andy Poling, SPU	30	30	1.00
Modou Niang, SPU	29	29	1.00
Brett Barkman, UAF	25	25	1.00
Paul Egwuonwu, NNU	26	19	0.73
Blake Poole, SMU	29	20	0.69
Taylor Rohde, UAA	34	23	0.68

Conference Games

Team Statistics

Scoring	G	FG	3FG	FT	Pts	Avg.
Western Washington	18	525	133	310	1493	82.9
Alaska Anchorage	18	494	151	301	1440	80.0
Central Washington	18	506	111	303	1426	79.2
Alaska Fairbanks	18	501	80	331	1413	78.5
Simon Fraser	18	467	160	279	1373	76.3
Saint Martin's	18	512	97	250	1371	76.2
Northwest Nazarene	18	514	100	242	1370	76.1
Western Oregon	18	484	135	255	1358	75.4
Seattle Pacific	18	465	118	289	1337	74.3
MSU Billings	18	490	108	170	1258	69.9

Field Goal PCT.	G	FG	FGA	PCT.
Northwest Nazarene	18	514	983	52.3
Seattle Pacific	18	465	929	50.1
MSU Billings	18	490	986	49.7
Western Washington	18	525	1059	49.6
Alaska Anchorage	18	494	1021	48.4
Saint Martin's	18	512	1096	46.7
Central Washington	18	506	1087	46.6
Western Oregon	18	484	1049	46.1
Alaska Fairbanks	18	501	1164	43.0
Simon Fraser	18	467	1125	41.5

Three-Point Field Goal PCT.	G	FG	FGA	PCT.
Northwest Nazarene	18	100	254	39.4
Western Washington	18	133	339	39.2
Alaska Anchorage	18	151	397	38.0
MSU Billings	18	108	284	38.0
Seattle Pacific	18	118	319	37.0
Western Oregon	18	135	369	36.6
Simon Fraser	18	160	460	34.8
Central Washington	18	111	327	33.9
Saint Martin's	18	97	310	31.3
Alaska Fairbanks	18	80	267	30.0

Three-Pointers Made	G	No.	Avg.
Simon Fraser	18	160	8.9
Alaska Anchorage	18	151	8.4
Western Oregon	18	135	7.5
Western Washington	18	133	7.4
Seattle Pacific	18	118	6.6
Central Washington	18	111	6.2
MSU Billings	18	108	6.0
Northwest Nazarene	18	100	5.6
Saint Martin's	18	97	5.4
Alaska Fairbanks	18	80	4.4

Free Throw PCT.	G	FT	FTA	PCT.
Alaska Fairbanks	18	331	434	76.3
Alaska Anchorage	18	301	402	74.9
Western Washington	18	310	415	74.7
Saint Martin's	18	250	336	74.4
Northwest Nazarene	18	242	333	72.7
Western Oregon	18	255	353	72.2
Seattle Pacific	18	289	401	72.1
Simon Fraser	18	279	390	71.5
Central Washington	18	303	429	70.6
MSU Billings	18	170	254	66.9

Scoring Defense	G	FG	3FG	FT	Pts	Avg.
Seattle Pacific	18	451	104	228	1234	68.6
Central Washington	18	430	98	295	1253	69.6
Alaska Anchorage	18	450	142	231	1273	70.7
Saint Martin's	18	477	91	270	1315	73.1

MSU Billings	18	472	126	261	1331	73.9
Northwest Nazarene	18	484	117	252	1337	74.3
Western Oregon	18	534	142	235	1445	80.3
Western Washington	18	538	103	300	1479	82.2
Alaska Fairbanks	18	548	147	326	1569	87.2
Simon Fraser	18	574	123	332	1603	89.1

Field Goal PCT. Defense	G	FG	FGA	PCT.
Alaska Anchorage	18	450	1041	43.2
Central Washington	18	430	972	44.2
Seattle Pacific	18	451	1002	45.0
MSU Billings	18	472	999	47.2
Western Oregon	18	534	1118	47.8
Northwest Nazarene	18	484	1013	47.8
Saint Martin's	18	477	994	48.0
Western Washington	18	538	1113	48.3
Alaska Fairbanks	18	548	1110	49.4
Simon Fraser	18	574	1137	50.5

Three-Point FG Defense	G	FG	FGA	PCT.
Western Washington	18	103	331	31.1
Simon Fraser	18	123	360	34.2
Saint Martin's	18	91	260	35.0
Seattle Pacific	18	104	295	35.3
MSU Billings	18	126	356	35.4
Western Oregon	18	142	393	36.1
Central Washington	18	98	270	36.3
Alaska Anchorage	18	142	379	37.5
Northwest Nazarene	18	117	311	37.6
Alaska Fairbanks	18	147	371	39.6

Rebounding	Offense		Defense		+/-	
	G	OR	Tot	OR		Tot.
Seattle Pacific	18	193	606	163	482	6.9
Northwest Nazarene	18	197	605	177	495	6.1
Alaska Anchorage	18	201	645	187	541	5.8
Western Washington	18	200	614	209	593	1.2
Central Washington	18	229	616	197	600	0.9
Saint Martin's	18	206	599	167	588	0.6
MSU Billings	18	166	538	198	568	-1.7
Western Oregon	18	205	571	258	670	-5.5
Alaska Fairbanks	18	196	614	214	740	-7.0
Simon Fraser	18	195	596	218	727	-7.3

Assists/Turnovers	Offense		Defense		TO +/-	
	G	Ast.	TO	Ast.		TO
Central Washington	18	274	218	214	312	5.2
Saint Martin's	18	292	210	205	265	3.1
Alaska Fairbanks	18	201	236	277	289	2.9
Western Oregon	18	221	241	298	241	0.0
Alaska Anchorage	18	308	217	241	210	-0.4
MSU Billings	18	305	223	296	205	-1.0
Simon Fraser	18	188	243	332	225	-1.0
Western Washington	18	247	271	278	224	-2.6
Seattle Pacific	18	306	241	235	192	-2.7
Northwest Nazarene	18	275	267	241	204	-3.5

Steals/Blocks	Opp.					
	G	St.	Avg.	Bik	St.	Bik
Alaska Fairbanks	18	155	8.6	33	103	74
Central Washington	18	153	8.5	102	89	39
Western Oregon	18	129	7.2	53	112	60
Saint Martin's	18	125	6.9	37	133	53
Western Washington	18	118	6.6	64	140	42
Northwest Nazarene	18	107	5.9	49	129	50
MSU Billings	18	102	5.7	38	113	47
Simon Fraser	18	98	5.4	31	114	58
Alaska Anchorage	18	93	5.2	44	105	44
Seattle Pacific	18	91	5.1	56	133	40

Individual Statistics

Scoring

	G	FG	3FG	FT	Pts	Avg.
Parrish West, UAF	18	166	23	129	484	26.9
Ricky Berry, SFU	18	133	62	78	406	22.6
Justin Brown, SFU	16	107	25	107	346	21.6
Blake Poole, SMU	18	132	10	99	373	20.7
Blair Wheadon, WOU	18	118	46	74	356	19.8
Michael Duty, WWU	18	107	13	100	327	18.2
Taylor Rohde., UAA	18	117	0	88	322	17.9
Jamar Berry, CWU	18	109	31	66	315	17.5
John Allen, WWU	17	97	41	58	293	17.2
Jeff Downs, SPU	18	99	59	51	308	17.1
Jeremy Green, SMU	18	126	6	37	295	16.4
Brandon Walker, IUAA	18	102	44	35	283	15.7
Andy Poling, SPU	18	115	0	50	280	15.6
Brian Barkdoll, NNU	18	114	0	43	271	15.1
Ryan Sweet, SPU	18	96	14	65	271	15.1

FG Percentage (2.8 made)

	G	FG	FGA	PCT
Brian Barkdoll, NNU	18	114	166	68.7
Darius Walker, NNU	18	68	107	63.6
Emery Henning, MSUB	18	68	108	63.0
Rory Blanche, WWU	17	110	176	62.5
Taylor Rohde, UAA	18	117	189	61.9
Paul Egwuonwu, NNU	17	69	122	56.6
Ryan Sweet, SPU	18	96	170	56.5
Blake Poole, SMU	18	132	234	56.4
Andy Poling, SPU	18	115	206	55.8
Jeremy Green, SMU	18	126	232	54.3
Chris Sprinker, CWU	18	99	183	54.1
Coby Gibler, CWU	17	51	95	53.7
Michael Duty, WWU	18	107	201	53.2
Tyler Barnes, MSUB	18	56	107	52.3
Tarance Glynn, WOU	18	91	175	52.0

Three-Pointers Made

	G	No.	Avg.
Ricky Berry, SFU	18	62	3.44
Jeff Downs, SPU	18	59	3.28
Blair Wheadon, WOU	18	46	2.56
Brandon Walker, UAA	18	44	2.44
Casey Robinson, UAA	18	44	2.44
John Allen, WWU	17	41	2.41
Drew Eisinger, NNU	18	41	2.28
Anthony Golden, NNU	18	37	2.06
Zach Frehlick, SFU	18	35	1.94
DeAndre Chambers, MSUB	18	31	1.72
Galen Squiers, SMU	18	31	1.72
Jaxon Myaer, MSUB	18	31	1.72
Jamar Berry, CWU	18	31	1.72
Justin Brown, SFU	16	25	1.56
Mario Gill, UAA	18	28	1.56

3-FG Percentage (1.0 made)

	G	FG	FGA	PCT
Brandon Walker, UAA	18	44	97	45.4
John Allen, WWU	17	41	92	44.6
Leon Sutton, MSUB	15	15	34	44.1
Anthony Golden, NNU	18	37	84	44.0
Mason King, UAF	15	22	50	44.0
Zach Henifin, WWU	18	22	52	42.3
Jeff Downs, SPU	18	59	141	41.8
Mario Gill, UAA	18	28	67	41.8
Jamar Berry, CWU	18	31	75	41.3
Raason Young, MSUB	18	25	61	41.0
Jaxon Myaer, MSUB	18	31	76	40.8
Blair Wheadon, WOU	18	46	115	40.0
Drew Eisinger, NNU	18	41	104	39.4
Ricky Berry, SFU	18	62	158	39.2
Drew Harris, CWU	18	20	53	37.7

FT Percentage (1.8 made)

	G	FT	FTA	PCT
Jarrett Miller, UAF	18	37	40	92.5
John Allen, WWU	17	58	64	90.6
Ricky Berry, SFU	18	78	93	83.9
Anthony Golden, NNU	18	34	41	82.9
Roger O'Neill, SMU	18	33	40	82.5
Ryan Sweet, SPU	18	65	79	82.3
Jeff Downs, SPU	18	51	62	82.3
Mario Gill, UAA	18	41	50	82.0
Jody Johnson, CWU	18	45	55	81.8
Michael Duty, WWU	18	100	125	80.0
Blair Wheadon, WOU	18	74	93	79.6
Jamar Berry, CWU	18	66	84	78.6
Taylor Rohde, UAA	18	88	113	77.9
Parrish West, UAF	18	129	166	77.7
Blake Poole, SMU	18	99	128	77.3

Rebounds

	G	OR	Tot.	Avg.
Blake Poole, SMU	18	82	222	12.3
Brian Barkdoll, NNU	18	58	153	8.5
Brett Barkman, UAF	18	39	147	8.2
Tarance Glynn, WOU	18	48	145	8.1
Taylor Rohde, UAA	18	62	138	7.7
Andy Poling, SPU	18	46	131	7.3
Ryan Sweet, SPU	18	46	124	6.9
Parrish West, UAF	18	42	119	6.6
Rory Blanche, WWU	17	50	112	6.6
Ibrahim Appiah, SFU	18	49	118	6.6
Jody Johnson, CWU	18	47	118	6.6
Michael Duty, WWU	18	27	107	5.9
Jeremy Green, SMU	18	36	107	5.9
Chris Sprinker, CWU	18	34	101	5.6
Zach Frehlick, SFU	18	30	94	5.2

Assists

	G	No.	Avg.
David Downs, SPU	18	99	5.50
Jaxon Myaer, MSUB	18	86	4.78
Jamie Eisinger, NNU	18	80	4.44
Drew Harris, CWU	18	77	4.28
John Allen, WWU	17	72	4.24
Steve White, UAA	18	75	4.17
Drew Robinson, UAA	16	62	3.88
DeAndre Chambers, MSUB	18	67	3.72
Justin Brown, SFU	16	59	3.69
Blair Wheadon, WOU	18	58	3.22

Steals

	G	No.	Avg.
Blair Wheadon, WOU	18	43	2.39
Nico Matthews, UAF	14	33	2.36
Chris Scott, CWU	17	32	1.88
Drew Harris, CWU	18	33	1.83
DeAndre Chambers, MSUB	18	31	1.72
Parrish West, UAF	18	30	1.67
John Allen, WWU	17	28	1.65
Blake Poole, SMU	18	29	1.61
Zach Henifin, WWU	18	29	1.61
Drew Eisinger, NNU	18	27	1.50
Tarance Glynn, WOU	18	27	1.50

Blocked Shots

	G	No.	Avg.
Chris Sprinker, CWU	18	37	2.06
Coby Gibler, CWU	17	28	1.65
Roby Clyde, CWU	18	23	1.28
Modou Niang, SPU	18	21	1.17
Dan Young, WWU	17	17	1.00
Andy Poling, SPU	18	17	0.94
Taylor Rohde, UAA	18	15	0.83
Brett Barkman, UAF	18	15	0.83
Chris Mitchell, WWU	18	13	0.72
Blake Poole, SMU	18	13	0.72

2010-11 Scores

Alaska Anchorage (24-10; 13-5, 2nd)

Nov. 12	58	Dixie State	75	N
Nov. 13	70	Lewis	84	N
Nov. 14	67	UC San Diego	52	N
Nov. 25	54	Weber State	86	H
Nov. 26	74	Houston Baptist	67	H
Nov. 27	62	Ball State	44	H
Dec. 3	75	Hawaii Pacific	53	N
Dec. 4	71	British Columbia	53	N
Dec. 17	105	Walla Walla	67	H
Dec. 18	70	Florida Tech	47	H
Dec. 19	72	Walla Walla	44	H
Dec. 30	98	*Central Wash. (2ot)	93	A
Jan. 1	78	*Northwest Nazarene	71	A
Jan. 5	73	*MSU Billings	52	H
Jan. 8	78	*Seattle Pacific	61	H
Jan. 13	74	*Simon Fraser	56	A
Jan. 15	75	*Western Washington	81	A
Jan. 20	79	*Western Oregon	59	H
Jan. 22	73	*Saint Martin's	66	H
Jan. 27	73	*Northwest Nazarene	63	H
Jan. 29	50	*Central Washington	52	H
Feb. 3	73	*Seattle Pacific	78	A
Feb. 5	81	*MSU Billings	64	A
Feb. 10	102	*Western Washington	106	H
Feb. 12	99	*Simon Fraser	81	H
Feb. 17	54	*Saint Martin's	60	A
Feb. 19	88	*Western Oregon	83	A
Feb. 22	74	*Alaska Fairbanks	65	A
Feb. 23	118	*Alaska Fairbanks	82	H
Feb. 28	80	+Saint Martin's	70	H
Mar. 2	72	+Seattle Pacific	67	H
Mar. 4	71	+Central Washington	83	A
Mar. 11	76	+Humboldt State	70	N
Mar. 12	91	+BYU-Hawaii	100	N

H - 14-3 A - 6-4 N - 4-3 OT - 1-0

Tournaments: Disney Tipoff Classic (Nov. 12-14) - 1-2; Great Alaska Shootout (Nov. 24-27) - 2-1; UAF Glacier Classic (Dec. 3-4) - 2-0; UAA AT&T Classic (Dec. 17-18) - 2-0; GNAC (Feb. 28-Mar. 4) - 2-1; NCAA West Regional (Mar. 11-12) - 1-1.

Alaska Fairbanks (8-17, 5-13, 9th)

Nov. 18	64	King College	88	H
Nov. 19	82	Fort Smith, Ark.	93	H
Nov. 20	83	West Florida	74	H
Dec. 3	85	British Columbia	98	H
Dec. 4	91	Hawaii Pacific	77	H
Dec. 18	83	Walla Walla	62	N
Dec. 19	75	Florida Tech	94	N
Dec. 30	68	*Northwest Nazarene	83	A
Jan. 1	92	*Central Washington	109	A
Jan. 6	61	*Seattle Pacific	84	H
Jan. 8	60	*MSU Billings	74	H
Jan. 13	96	*Western Washington	108	A
Jan. 15	93	*Simon Fraser	77	A
Jan. 20	96	*Saint Martin's (ot)	93	H
Jan. 22	85	*Western Oregon	89	H
Jan. 27	70	*Central Washington	82	H
Jan. 29	84	*Northwest Nazarene	79	H
Feb. 3	70	*MSU Billings	68	A
Feb. 5	74	*Seattle Pacific	87	A
Feb. 10	95	*Simon Fraser	82	H
Feb. 12	83	*Western Washington	96	H
Feb. 17	70	*Western Oregon	87	A

Feb. 19	69	*Saint Martin's	79	A
Feb. 22	65	*Alaska Anchorage	74	H
Feb. 23	82	*Alaska Anchorage	118	A

H - 5-9 A - 2-7 N - 1-1 OT - 1-0

Tournaments: UAF Invitational (Nov. 18-20) - 1-2; UAF Glacier Classic (Dec. 3-4) - 1-1; UAA Classic (Dec. 18-19) - 1-1.

Central Washington (26-4, 16-2, 1st)

Nov. 13	103	Quest	38	H
Nov. 20	101	Walla Walla	61	H
Nov. 26	71	Metro State	55	N
Nov. 27	83	Sonoma State	72	N
Nov. 30	87	*Western Oregon	78	A
Dec. 3	56	Grand Canyon	52	N
Dec. 4	92	Chaminade	81	N
Dec. 11	67	*Saint Martin's	65	A
Dec. 16	75	Rollins	85	N
Dec. 17	71	CSU San Bernardino	65	N
Dec. 30	93	*Alaska Anchor. (2ot)	98	H
Jan. 1	109	*Alaska Fairbanks	92	H
Jan. 8	91	*Northwest Nazarene (ot)	86	A
Jan. 13	72	*Seattle Pacific	68	A
Jan. 15	69	*MSU Billings	55	A
Jan. 20	86	*Western Washington	73	H
Jan. 22	88	*Simon Fraser	59	H
Jan. 27	82	*Alaska Fairbanks	70	A
Jan. 29	52	*Alaska Anchorage	50	A
Feb. 5	69	*Northwest Nazarene	61	H
Feb. 9	63	*Seattle Pacific	53	H
Feb. 12	84	*Montana State Billings	72	H
Feb. 16	62	*Western Washington	66	A
Feb. 19	98	*Simon Fraser	80	A
Feb. 22	83	*Saint Martin's	70	H
Feb. 24	71	*Western Oregon	57	H
Feb. 28	79	+MSU Billings	59	H
Mar. 2	76	+Northwest Nazarene	58	H
Mar. 4	83	+Alaska Anchorage	71	H
Mar. 11	63	+Seattle Pacific	76	H

H - 13-2 A - 8-1 N - 5-1 OT - 1-1

Tournaments: NNU Thanksgiving Classic (Nov. 26-27) - 2-0; SPU Invitational (Dec. 3-4) - 2-0; Las Vegas Great Western Shootout (Dec. 16-17) - 1-1; GNAC (Feb. 28-Mar. 4) - 3-0. NCAA West Regional (Mar. 11) - 0-1.

MSU Billings (8-18, 6-12, 8th)

Nov. 16	68	Mary	70	H
Nov. 20	83	Minot State	63	H
Nov. 24	71	Rocky Mountain	76	H
Nov. 27	74	Chadron State	87	A
Dec. 2	82	*Western Washington	90	A
Dec. 4	79	*Simon Fraser	94	A
Dec. 11	69	Dixie State (ot)	73	H
Dec. 17	52	Cal Poly Pomona	46	N
Dec. 18	57	Grand Canyon	77	A
Dec. 30	54	*Saint Martin's	70	H
Jan. 1	80	*Western Oregon	77	H
Jan. 5	52	*Alaska Anchorage	73	A
Jan. 8	74	*Alaska Fairbanks	60	A
Jan. 13	69	*Northwest Nazarene	78	H
Jan. 15	55	*Central Washington	69	H
Jan. 22	65	*Seattle Pacific (ot)	72	A
Jan. 27	79	*Western Oregon	83	A
Jan. 29	63	*Saint Martin's	62	A
Feb. 3	68	*Alaska Fairbanks	70	H

Feb. 5	64	*Alaska Anchorage	81	H
Feb. 10	64	*Northwest Nazarene	79	A
Feb. 12	72	*Central Washington	84	A
Feb. 19	68	*Seattle Pacific	56	H
Feb. 22	90	*Simon Fraser	69	H
Feb. 24	80	*Western Washington	64	H
Feb. 28	59	+Central Washington	79	A

H - 5-8 A - 2-10 N - 1-0 OT - 0-2

Tournaments: Grand Canyon Invitational (Dec. 17-18) - 1-1; GNAC (Feb. 28) - 0-1.

Northwest Nazarene (15-12, 10-8, 5th)

Nov. 19	76	UC Colorado Springs	65	N
Nov. 20	54	Fort Lewis	80	A
Nov. 26	83	Sonoma State	71	H
Nov. 27	48	Metro State	53	H
Dec. 2	49	*Saint Martin's	67	A
Dec. 4	77	*Western Oregon	81	A
Dec. 7	78	College of Idaho	55	H
Dec. 10	71	Montana Western	79	H
Dec. 11	106	Walla Walla	69	H
Dec. 30	83	*Alaska Fairbanks	68	H
Jan. 1	71	*Alaska Anchorage	78	H
Jan. 8	86	*Central Wash. (ot)	91	H
Jan. 13	78	*MSU Billings	69	A
Jan. 15	67	*Seattle Pacific	84	A
Jan. 19	76	*Simon Fraser	66	H
Jan. 22	88	*Western Wash. (ot)	86	H
Jan. 27	63	*Alaska Anchorage	73	A
Jan. 29	79	*Alaska Fairbanks	84	A
Feb. 5	61	*Central Washington	69	A
Feb. 10	79	*Montana State Billings	64	H
Feb. 12	81	*Seattle Pacific	70	H
Feb. 17	102	*Simon Fraser	86	A
Feb. 19	75	*Western Washington	69	A
Feb. 22	74	*Western Oregon	57	H
Feb. 24	81	*Saint Martin's	75	H
Feb. 28	77	+Western Washington	75	A
Mar. 2	58	+Central Washington	76	A

H - 10-4 A - 4-8 N - 1-0 OT - 1-1

Tournaments: NNU Thanksgiving Classic (Nov. 26-27) - 1-1; NNU/College of Idaho Invitational (Dec. 10-11) - 1-1; GNAC (Feb. 28-Mar. 2) - 1-1.

Saint Martin's (14-15, 7-11, 7th)

Nov. 12	78	Hawaii Hilo	61	H
Nov. 13	58	Chaminade	73	H
Nov. 16	80	Corban	54	H
Nov. 19	80	Hawaii Pacific	67	N
Nov. 20	75	Dominican	72	N
Nov. 26	77	Regis	64	A
Nov. 27	62	Colorado Mines	80	A
Dec. 2	67	*Northwest Nazarene	49	H
Dec. 7	66	Pacific Lutheran	67	A
Dec. 11	65	*Central Washington	67	H
Dec. 17	88	Dominican	62	A
Dec. 18	82	Notre Dame de Namur	66	N
Dec. 30	70	*MSU Billings	54	A
Jan. 1	71	*Seattle Pacific	74	A
Jan. 6	74	*Western Washington	80	H
Jan. 8	99	*Simon Fraser	86	H
Jan. 11	85	*Western Oregon	54	H
Jan. 20	93	*Alaska Fairbanks (ot)	96	A
Jan. 22	66	*Alaska Anchorage	73	A
Jan. 29	62	*MSU Billings	63	H
Jan. 31	68	*Seattle Pacific	77	H

Feb. 3	92	*Simon Fraser (ot)	95	A
Feb. 5	86	*Western Wash. (ot)	92	A
Feb. 12	89	*Western Oregon	68	A
Feb. 17	60	*Alaska Anchorage	54	H
Feb. 19	79	*Alaska Fairbanks	69	H
Feb. 22	70	*Central Washington	83	A
Feb. 24	75	*Northwest Nazarene	81	A
Feb. 28	70	+Alaska Anchorage	80	A

H - 7-5 A - 4-10 N - 3-0 OT - 0-3

Tournaments: SMU GNAC/PacWest Challenge (Nov. 12-13) - 1-1; WOU Phoenix Inn Shootout (Nov. 19-20) - 2-0; Colorado Mines Thanksgiving Classic (Nov. 26-27) - 1-1; Dominican Invitational (Dec. 17-18) - 2-0; GNAC (Feb. 28) - 0-1.

Seattle Pacific (20-10; 12-6, 3rd)

Nov. 19	102	Cal State East Bay	62	H
Nov. 20	61	Dixie State	68	H
Nov. 26	82	Fort Lewis	88	N
Nov. 27	79	Grand Canyon	68	A
Dec. 3	79	Chaminade	65	H
Dec. 4	71	Grand Canyon	52	H
Dec. 17	82	Notre Dame de Namur	76	N
Dec. 18	81	Dominican	68	A
Dec. 30	85	*Western Oregon	88	H
Jan. 1	74	*Saint Martin's	71	H
Jan. 6	84	*Alaska Fairbanks	61	A
Jan. 8	61	*Alaska Anchorage	78	A
Jan. 13	68	*Central Washington	72	H
Jan. 15	84	*Northwest Nazarene	67	H
Jan. 20	81	*Simon Fraser	57	H
Jan. 22	72	*MSU Billings (ot)	65	H
Jan. 26	69	*Western Washington	61	H
Jan. 29	77	*Western Oregon	59	A
Jan. 31	77	*Saint Martin's	68	A
Feb. 3	78	*Alaska Anchorage	73	H
Feb. 5	87	*Alaska Fairbanks	74	H
Feb. 9	53	*Central Washington	63	A
Feb. 12	70	*Northwest Nazarene	81	A
Feb. 19	56	*Montana State Billings	68	A
Feb. 22	84	*Western Washington	70	A
Feb. 24	77	*Simon Fraser	58	A
Feb. 28	69	+Western Oregon	65	H
Mar. 2	67	+Alaska Anchorage	72	A
Mar. 11	76	+Central Washington	63	A
Mar. 12	73	+Dixie State	75	N

H - 11-3 A - 8-5 N - 1-2 OT - 1-0

Tournaments: SPU Invitational (Nov. 19-20) - 1-1; Grand Canyon Invitational (Nov. 26-27) - 1-1; SPU Invitational (Dec. 3-4) - 2-0; Dominican Invitational (Dec. 17-18) - 2-0; GNAC (Feb. 28)

Mar. 2) - 1-1; NCAA West Regional (Mar. 11-12) - 1-1.

Simon Fraser (3-21, 2-16, 10th)

Nov. 17	79	Hawaii Pacific	92	N
Nov. 26	50	San Francisco State	95	N
Nov. 27	59	UC San Diego	77	N
Dec. 1	97	Quest	61	H
Dec. 4	94	*MSU Billings	79	H
Dec. 17	72	Grand Canyon	74	A
Dec. 18	58	Cal Poly Pomona	80	N
Jan. 2	92	*Western Washington	99	A
Jan. 6	80	*Western Oregon	95	A
Jan. 8	86	*Saint Martin's	99	A
Jan. 13	56	*Alaska Anchorage	74	H
Jan. 15	77	*Alaska Fairbanks	93	H
Jan. 19	66	*Northwest Nazarene	76	A
Jan. 20	57	*Seattle Pacific	81	A
Jan. 22	59	*Central Washington	88	A
Jan. 29	82	*Western Washington	86	H
Feb. 3	95	*Saint Martin's (ot)	92	H
Feb. 5	73	*Western Oregon	80	H
Feb. 10	82	*Alaska Fairbanks	95	A
Feb. 12	81	*Alaska Anchorage	99	A
Feb. 17	86	*Northwest Nazarene	102	H
Feb. 19	80	*Central Washington	98	H
Feb. 22	69	*MSU Billings	90	A
Feb. 24	58	*Seattle Pacific	77	H

H - 3-7 A - 0-10 N - 0-4 OT - 1-0

Tournaments: Notre Dame de Namur Invitational (Nov. 26-27) - 0-2; Grand Canyon Invitational (Dec. 17-18) - 0-2. **Note:** Nov. 17 game at Monmouth.

Western Oregon (13-16, 8-10, 6th)

Nov. 12	66	Chaminade	77	N
Nov. 13	79	Hawaii Hilo	87	N
Nov. 19	76	Dominican	72	H
Nov. 20	65	Hawaii Pacific	71	H
Nov. 26	102	Pacifica	76	H
Nov. 27	96	Willamette	73	H
Nov. 30	78	*Central Washington	87	H
Dec. 2	99	Multnomah	66	H
Dec. 4	81	*Northwest Nazarene	77	H
Dec. 11	79	Simpson	55	H
Dec. 15	78	Hawaii Hilo	85	A
Dec. 17	55	BYU-Hawaii	71	A
Dec. 30	88	*Seattle Pacific	85	A
Jan. 1	77	*MSU Billings	80	A
Jan. 6	95	*Simon Fraser	80	H
Jan. 8	84	*Western Wash. (ot)	81	H
Jan. 11	54	*Saint Martin's	85	A

Jan. 20	59	*Alaska Anchorage	79	A
Jan. 22	89	*Alaska Fairbanks	85	A
Jan. 27	83	*MSU Billings	79	H
Jan. 29	59	*Seattle Pacific	77	H
Feb. 3	79	*Western Washington	85	A
Feb. 5	80	*Simon Fraser	73	A
Feb. 12	68	*Saint Martin's	89	H
Feb. 17	87	*Alaska Fairbanks	70	H
Feb. 19	83	*Alaska Anchorage	88	H
Feb. 22	57	*Northwest Nazarene	74	A
Feb. 24	57	*Central Washington	71	A
Feb. 28	65	+Seattle Pacific	69	A

H - 10-5 A - 3-9 N - 0-2 OT - 1-0

Tournaments: SMU GNAC/PacWest Challenge (Nov. 12-13 at Lacey) - 0-2; WOU Wolfpack Phoenix Inn Classic (Nov. 19-20) - 1-1; WOU Capital City Invitational (Nov. 26-27) - 2-0; GNAC (Feb. 28) - 0-1.

Western Washington (16-11, 11-7, 4th)

Nov. 16	115	Willamette	84	H
Nov. 19	80	Dixie State	86	N
Nov. 20	98	Cal State East Bay	82	N
Nov. 22	81	Walla Walla	56	H
Nov. 29	95	Northwest Christian	76	H
Dec. 2	90	*MSU Billings	82	H
Dec. 12	84	Academy of Art	80	H
Dec. 16	56	CSU San Bernardino	88	N
Dec. 17	70	Rollins	80	N
Jan. 2	99	*Simon Fraser	92	H
Jan. 6	80	*Saint Martin's	74	A
Jan. 8	81	*Western Oregon (ot)	84	A
Jan. 13	108	*Alaska Fairbanks	96	H
Jan. 15	81	*Alaska Anchorage	75	H
Jan. 20	73	*Central Washington	86	A
Jan. 22	86	*Northwest Naz. (ot)	88	A
Jan. 26	61	*Seattle Pacific	69	A
Jan. 29	86	*Simon Fraser	82	A
Feb. 3	85	*Western Oregon	79	H
Feb. 5	92	*Saint Martin's (ot)	86	H
Feb. 10	106	*Alaska Anchorage	102	A
Feb. 12	96	*Alaska Fairbanks	83	A
Feb. 16	66	*Central Washington	62	H
Feb. 19	69	*Northwest Nazarene	75	H
Feb. 22	70	*Seattle Pacific	84	H
Feb. 24	64	*MSU Billings	80	A
Feb. 28	75	+Northwest Nazarene	77	H

H - 11-3 A - 4-5 N - 1-3 OT - 1-2

Tournaments: SPU Invitational (Nov. 19-20) - 1-1; Las Vegas Great Western Shootout (Dec. 16-17) - 0-2; GNAC (Feb. 28) - 0-1.

ON THE AIR

Men's Basketball	Announcer	Station	Phone	Fax	E-mail
Alaska Anchorage	Keaton Homer	KCFT (93.7)	907-632-4487		boomersooner_909@hotmail.com
Alaska Fairbanks	Glen Anderson	KCBF (820)	907-451-5910	451-5999	glen.anderson@nradio.com
Central Washington	Rob Lowery	KXLE (1240)	509-963-1487	963-2301	loweryr@cwu.edu
Montana State Billings	Pat Boland	Internet Only	406-860-2789		juniorboland@yahoo.com
Northwest Nazarene	Craig Stensgaard	KNJY (950)	208-880-0141	467-8658	cmstensgaard@nnu.edu
Saint Martin's	Dick Nichols	KGY (1240)	360-943-4074	786-5636	nicholsworth@comcast.net
Simon Fraser	Ramesh Ranjan	Clan TV	604-250-7415		rr14@sfu.ca
Western Oregon	Darrell Aune	Wolves Radio Net		838-8164	aune11540@msn.com
Western Washington	Doug Lange	KBAI (930)	360-734-9790	733-4551	doug@kpug1170.com

2010-11 GNAC Women's Year-In-Review

	Conference					All Games										
	W	L	PF	PA	Mar.	W	L	PF	PA	Mar.	RF	RA	Mar.	H	A	N
Western Washington	17	1	70.8	58.2	12.7	26	4	69.4	55.1	14.3	37.0	34.4	2.6	13-1	9-1	4-2
Alaska Anchorage	14	4	65.6	54.1	11.5	27	7	67.4	53.3	14.1	40.3	32.7	7.6	17-2	7-4	3-1
Seattle Pacific	13	5	67.1	57.8	9.3	20	9	66.7	57.3	9.4	40.8	32.7	8.1	12-2	7-5	1-2
Montana State Billings	11	7	66.4	62.4	4.0	16	12	64.2	61.2	2.9	37.0	38.4	-1.5	10-4	5-7	1-1
Saint Martin's	10	8	60.2	58.2	2.1	15	12	61.1	58.6	2.6	37.5	34.8	2.7	8-4	5-6	2-2
Northwest Nazarene	9	9	67.9	66.1	1.8	14	13	68.4	64.4	4.0	38.9	36.6	2.3	7-4	5-7	2-2
Western Oregon	9	9	62.2	65.3	-3.1	11	16	63.7	69.9	-6.2	35.8	39.9	-4.1	6-6	5-8	0-2
Simon Fraser	4	14	61.8	69.9	-8.2	7	17	64.3	70.3	-6.0	35.2	39.6	-5.5	2-8	3-9	2-0
Central Washington	2	16	60.4	69.9	-9.5	7	18	62.7	67.5	-4.8	39.1	42.5	-3.4	5-7	0-9	2-2
Alaska Fairbanks	1	17	54.6	75.2	-20.6	1	24	56.0	74.7	-18.7	37.7	43.6	-5.9	1-13	0-9	0-2

GNAC (Feb. 28-Mar. 5): Monday – #8 Simon Fraser 60 at #1 Western Washington 73; #7 Northwest Nazarene 50 at #2 Alaska Anchorage 64; #6 Western Oregon 45 at #3 Seattle Pacific 81; #5 Saint Martin's 53 at #4 Montana State Billings 55. **Wednesday** – MSU Billings 49 at Western Washington 76; Seattle Pacific 66 at Alaska Anchorage 68. **Saturday** – Alaska Anchorage 68 at Western Washington 67 (championship).

NCAA West Regional (Mar. 11-14 at Pomona, CA): Friday - #3 Cal State Monterey Bay 68, #6 Dixie State 59; #2 Grand Canyon 53, #7 Seattle Pacific 51; #5 Alaska Anchorage 55, #4 Western Washington 48; #1 Cal Poly Pomona 71, #8 Cal State San Bernardino 43. **Saturday** - Grand Canyon 55, CSU Monterey Bay 35; Cal Poly Pomona 67, Alaska Anchorage 47. **Monday** – Cal Poly Pomona 68, Grand Canyon 61.

POLLS: WBCA (Final) – 15. Alaska Anchorage; 18. Western Washington, 44. Seattle Pacific. **NCAA West Region (Final)** - 1. Cal State Monterey Bay; 2. Western Washington; 3. Grand Canyon; 4. Dixie State; 5. Cal Poly Pomona; 6. Alaska Anchorage; 7. Seattle Pacific; 8. Cal State San Bernardino; 9. UC San Diego; 10. Hawaii Pacific. **Note:** Final rankings are taken prior to final weekend and don't necessarily reflect playoff seedings.

GNAC Statistical Champions

All Games

Individual: Scoring – Nayo Raincock-Ekwunwe, SFU, 18.8. FG PCT. – Nayo Raincock-Ekwunwe, SFU, 59.6. 3FG PCT. – Heather Adams, NNU, 44.2. Three-point FGs – Sara Zahler, WOU, 2.11. FT PCT. – *Sarah Zahler, WOU, 83.7. Rebounds – Nayo Raincock-Ekwunwe, SFU, 11.8. Assists – Kristina Collins, SFU, 4.46. Steals – +Shantell Marquis, MSUB, 2.68. Blocked Shots – Rylee Peterson, WOU, 2.30. (*Repeater. +Repeater from 2007-08 and 2008-09).

Team Offense: Scoring – Western Washington 69.4. Scoring Margin - Western Washington 14.3. FG PCT. – Western Washington 43.6. 3FG PCT. – Western Washington 35.8. 3-FGs – Western Washington 6.97. FT PCT. - Western Oregon 75.1. Rebounding – Seattle Pacific 8.1. **Team Defense:** Scoring - Alaska Anchorage 53.3. FG PCT. – Alaska Anchorage 35.5. 3FG PCT. – Western Washington 27.3. Turnover Ratio – Alaska Anchorage 5.91. Steals – Alaska Anchorage 11.65. Blocks – MSU Billings 4.43.

Conference Games

Individual: Scoring – Nayo Raincock-Ekwunwe, SFU, 17.4. FG PCT. – Nayo Raincock-Ekwunwe, SFU, 55.0. 3FG PCT. – Roni Jo Mielke, SMU, 43.8. Three-point FGs – Sara Zahler, WOU, 2.33. FT PCT. – Katie Benson, SPU, 84.1. Rebounds – Nayo Raincock-Ekwunwe, SFU, 11.8. Assists – Kaitlin McBride, UAA, 4.78. Steals – +Shantell Marquis, MSUB, 2.61. Blocked Shots – Rylee Peterson, WOU, 2.22. (+Repeater from 2007-08 and 2008-09).

Team Offense: Scoring – Western Washington 70.8. Scoring Margin - Western Washington 12.7. FG PCT. – Western Washington 43.7. 3FG PCT. – Western Washington 35.6. 3-FGs – Western Washington 6.89. FT PCT. - Alaska Anchorage 73.4. Rebounding – Seattle Pacific 8.4. **Team Defense:** Scoring - Alaska Anchorage 54.1. FG PCT. – Seattle Pacific 36.9. 3FG PCT. – Seattle Pacific 27.9. Turnover Ratio – Alaska Anchorage 5.78. Steals – Northwest Nazarene 11.78. Blocks – MSU Billings 4.50.

NCAA Division II National Statistical Leaders

Individuals (Top 30): Blocked Shots - 27. Rylee Peterson, WOU, 2.3. Field Goal PCT. - 17. Lauren Hefflin, WWU, 55.0. Assist/Turnover Ratio - 27. Kaitlin McBride, UAA, 1.92.

Team (Top 30): Scoring Defense - 4. Alaska Anchorage 53.3; 10. Western Washington 55.1; 30. Seattle Pacific 57.3. Scoring Margin - 14. Western Washington 14.3; 17. Alaska Anchorage 14.1. Field Goal PCT. Defense - 22. Alaska Anchorage 35.5. Free Throw PCT. – 28. Western Oregon 75.1. Rebound Margin - 13. Seattle Pacific 8.1; 15. Alaska Anchorage 7.6. Three-Point FGs - 29. Western Washington 7.0. Three-Point PCT. - 30. Western Washington 35.8. Blocked Shots - 23. MSU Billings 4.4; 30. Central Washington 4.3. Steals - 27. Alaska Anchorage 11.6. Three-Point FG Defense - 20. Western Washington 27.3. Turnover Margin - 15. Alaska Anchorage 5.91; 28. Western Washington 4.03.

Great Northwest Athletic Conference

First Team: Amanda Dunbar, Western Washington (G, 5-9, Sr., Marysville, WA); Hanna Johansson, Alaska Anchorage (F, 6-2, Jr., Gothenberg, Sweden); Dara Zack, Saint Martin's (F, 5-10, Sr., Spokane, WA); Megan Pinske, Western Washington (G, 5-9, Sr., Coquitlam, BC); Nayo Raincock-Ekunwe (F, 6-2, So., Vernon, BC); Lauren Hefflin, Western Washington (C, 6-2, Sr., Ridgefield, WA).

Second Team: Sara Zahler, Western Oregon (G, 5-10, Sr., Newberg, OR); Kayla Ryan, MSU Billings (C, 6-1, Sr., Big Timber, MT); Kaitlin McBride, Alaska Anchorage (G, 5-8, Sr., Bothell, WA); Alysa Horn, Alaska Anchorage (F, 6-0, So., Kodiak, AK); Maddie Maloney, Seattle Pacific (G, 5-10, Sr., Issaquah, WA); Caitlyn Rohrbach, Seattle Pacific (F, 6-0, Sr., Edmonds, WA).

Honorable Mention: Heather Adams, Northwest Nazarene (PG, 5-7, So., Boise, ID); Beth Johnson, Northwest Nazarene (P, 6-2, Sr., Kent, WA); Rylee Peterson, Western Oregon (F, 5-11, Jr., Newport, OR); Mandy Jacobs, MSU Billings (W, 5-10, Sr., Shepherd, MT); Beata Bak, MSU Billings (P, 6-2, Sr., Stalowa Wola, Poland); Nicole Bozek, Alaska Fairbanks (F, 6-1, Sr., Mukilteo, WA); Gabby Wade, Western Washington (D, 5-9, Sr., Lacey, WA).

SPECIAL AWARDS: **Player-of-the-Year** – Amanda Dunbar, Western Washington. **Newcomer-of-the-Year** – Rylee Peterson, Western Oregon (F, 5-11, Jr., Newport, OR). **Freshman-of-the-Year** – Megan Hingston, Northwest Nazarene (G, 5-9, Fr., Keizer, OR – McNary) and Katie Benson, Seattle Pacific (F, 6-1, Fr., Snohomish, WA). **Coach-of-the-Year** – Carmen Dolfo, Western Washington. **GNAC Conference Tournament MVP:** Kaitlin McBride, UAA.

GNAC ACADEMIC: **Alaska Anchorage** - Kaitlin McBride (Sociology, Sr., 3.73, Bothell, WA); *Hanna Johansson (Journalism & Public Communications, Jr., 3.62, Gothenburg, Sweden); **Nikki Aden (Journalism & Public Communications, Sr., 3.60, Portland, OR); Alysa Horn (Physical Education, So., 3.55, Kodiak, AK); **Sarah Herrin (Justice, Sr., 3.47, Nikiski, AK). **Alaska Fairbanks** - Britney Anderson (Accounting, So., 3.47, Eielson, AK); Nicole Bozek (Accounting, Sr., 3.79, Mukilteo, WA). **Central Washington** - Stacy Albrecht (Undeclared, So., 3.93, Federal Way, WA). **MSU Billings** - **Kayla Ryan (Reading, Sr., 3.94, Big Timber, MT); *Kalli Stanhope (Psychology, Jr., 3.57, Glendive, MT); Shantell Marquis (Elementary Education, Sr., 3.47, Cascade, MT); Sarah McNamee (Mass Communications, Sr., 3.39, Miles City, MT); Jenny Heringer (Business Marketing, Sr., 3.27, Billings, MT). **Northwest Nazarene** - Heather Adams (Biology Education, So., 3.85, Boise, ID); Katharina Schulte to Buehne (English, So., 3.83, Hagen aTW, Germany); *Falissa Smith (Kinesiology, Jr., 3.46, Tigard, OR). **Saint Martin's** - *Emily Lashua (Education, Jr., 3.97, Vancouver, WA); **Roni Jo Mielke (Biology, Sr., 3.95, Harrington, WA); **Dara Zack (Education, Sr., 3.90, Spokane, WA); **Katie Hawkins (English, Sr., 3.77, Yakima, WA); *Kelsey Baker (Math, Jr., 3.54, Spokane, WA); *Megan Teade (Biology, Jr., 3.33, Colfax, WA). **Seattle Pacific** - *Caitlyn Rohrbach (Psychology, Sr., 3.94, Edmonds, WA); Katie Thralls (Exercise Science, So., 3.93, Livermore, CA); Rachel Murray (Psychology, So., 3.80, Bathurst, Australia); **Maddie Maloney (Psychology, Sr., 3.79, Issaquah, WA); Jordan Harazin (History, Jr., 3.32, Colfax, WA). **Simon Fraser** - Anna Carolsfeld (Health Sciences, Jr., 4.11, Esquimalt, BC); Kristina Collins (Health Sciences, So., 3.77, Port Coquitlam, BC); Hannah Whitsett (Exercise Science & Spanish, So., 3.62, Hermiston, OR). **Western Washington** - Corinn Waltrip (Undeclared, So., 3.70, Tigard, OR); *Megan Pinske (Communications, Sr., 3.41, Coquitlam, BC). *Repeater **Two-time repeater.

All-Region

Daktronics (SIDs): First Team - Reyana Colson, Cal Poly Pomona (G, 5-6, Sr., Compton, CA); Samantha Murphy, Grand Canyon (G, 5-8, Sr., Phoenix, AZ); Chelsea Carlisle, UC San Diego (G, 5-6, Jr., Agoura Hills, CA); Amanda Dunbar, Western Washington (G, 5-9, Sr., Marysville, WA); Johnna Brown, Dixie State (F, 6-0, So., Las Vegas, NV). **Second Team** - Katie Busi, Cal State Stanislaus (F, 6-0, Sr., Valley Springs, CA); Hanna Johansson, Alaska Anchorage (Forward, 6-2, Jr., Gothenburg, Sweden); Breann Hill, Dixie State (F, 6-1, Sr., Harrisburg, PA); Megan Ford, Cal Poly Pomona (F, 6-1, Jr., Newhall, CA); Eisha Sheppard, Cal State San Bernardino (G, 5-8, Sr., Victorville, CA).

WBCA (Coaches): First Team - Reyana Colson, Cal Poly Pomona (G, 5-6, Sr., Compton, CA); Chelsea Carlisle, UC San Diego (G, 5-6, Jr., Agoura Hills, CA); Amanda Dunbar, Western Washington (G, 5-9, Sr., Marysville, WA); Hanna Johansson, Alaska Anchorage (Forward, 6-2, Jr., Gothenburg, Sweden); Eisha Sheppard, Cal State San Bernardino (G, 5-8, Sr., Victorville, CA). **Coach-of-the-Year** – Carmen Dolfo, Western Washington.

West Region All-Tournament (Mar. 11-14 at Pomona) - Reyana Colson, Cal Poly Pomona (MVP); Samantha Murphy, Grand Canyon; Sarah Semenero, Cal Poly Pomona; Jalissa Butler, Grand Canyon; Megan Ford, Cal Poly Pomona.

Academic (CoSIDA): First Team - Caitlyn Rohrbach, SPU (Psychology, Sr., 3.93, Edmonds, WA). **Third Team** - Hanna Johansson, UAA (Journalism & Public Communications, Jr., Gothenburg, Sweden).

All-American

WBCA (Coaches): Honorable Mention - Amanda Dunbar, Western Washington (G, 5-9, Sr., Marysville, WA); Hanna Johansson, Alaska Anchorage (Forward, 6-2, Jr., Gothenburg, Sweden).

Daktronics (SIDs): No GNAC players were selected.

Division II Bulletin: Second Team - Amanda Dunbar, Western Washington (G, 5-9, Sr., Marysville, WA). **Honorable Mention** - Hanna Johansson, Alaska Anchorage (Forward, 6-2, Jr., Gothenburg, Sweden).

2010-11 Statistics

Team Statistics

Scoring	G	FG	3FG	FT	Pts	Avg.
Western Washington	30	745	209	384	2083	69.4
Northwest Nazarene	27	673	158	343	1847	68.4
Alaska Anchorage	34	804	179	504	2291	67.4
Seattle Pacific	29	697	156	384	1934	66.7
Simon Fraser	24	571	120	282	1544	64.3
MSU Billings	28	630	165	372	1797	64.2
Western Oregon	27	607	151	355	1720	63.7
Central Washington	25	556	145	311	1568	62.7
Saint Martin's	27	579	159	334	1651	61.1
Alaska Fairbanks	25	452	97	398	1399	56.0

Scoring Margin –Western Washington 14.3, Alaska Anchorage 14.1.

Field Goal PCT.	G	FG	FGA	PCT.
Western Washington	30	745	1710	43.6
Simon Fraser	24	571	1320	43.3
Seattle Pacific	29	697	1663	41.9
Western Oregon	27	607	1533	39.6
Northwest Nazarene	27	673	1715	39.2
MSU Billings	28	630	1615	39.0
Alaska Anchorage	34	804	2064	39.0
Saint Martin's	27	579	1533	37.8
Central Washington	25	556	1514	36.7
Alaska Fairbanks	25	452	1372	32.9

Three-Point Field Goal PCT.	G	FG	FGA	PCT.
Western Washington	30	209	583	35.8
Saint Martin's	27	159	469	33.9
Northwest Nazarene	27	158	467	33.8
Central Washington	25	145	483	30.0
Western Oregon	27	151	503	30.0
Seattle Pacific	29	156	523	29.8
MSU Billings	28	165	554	29.8
Simon Fraser	24	120	426	28.2
Alaska Anchorage	34	179	654	27.4
Alaska Fairbanks	25	97	373	26.0

Three-Pointers Made	G	No.	Avg.
Western Washington	30	209	7.0
MSU Billings	28	165	5.9
Saint Martin's	27	159	5.9
Northwest Nazarene	27	158	5.9
Central Washington	25	145	5.8
Western Oregon	27	151	5.6
Seattle Pacific	29	156	5.4
Alaska Anchorage	34	179	5.3
Simon Fraser	24	120	5.0
Alaska Fairbanks	25	97	3.9

Free Throw PCT.	G	FT	FTA	PCT.
Western Oregon	27	355	473	75.1
Saint Martin's	27	334	458	72.9
Northwest Nazarene	27	343	476	72.1
Seattle Pacific	29	384	537	71.5
Alaska Fairbanks	25	398	558	71.3
Central Washington	25	311	437	71.2
MSU Billings	28	372	527	70.6
Alaska Anchorage	34	504	719	70.1
Western Washington	30	384	552	69.6
Simon Fraser	24	282	436	64.7

Scoring Defense	G	FG	3FG	FT	Pts	Avg.
Alaska Anchorage	34	590	161	472	1813	53.3
Western Washington	30	598	116	342	1654	55.1
Seattle Pacific	29	589	136	347	1661	57.3

Saint Martin's	27	567	145	303	1582	58.6
MSU Billings	28	599	160	357	1715	61.2
Northwest Nazarene	27	618	124	380	1740	64.4
Central Washington	25	590	159	348	1687	67.5
Western Oregon	27	671	128	417	1887	69.9
Simon Fraser	24	648	132	260	1688	70.3
Alaska Fairbanks	25	629	167	442	1867	74.7

Field Goal PCT. Defense	G	FG	FGA	PCT.
Alaska Anchorage	34	590	1663	35.5
Seattle Pacific	29	589	1601	36.8
Western Washington	30	598	1612	37.1
MSU Billings	28	599	1584	37.8
Central Washington	25	590	1523	38.7
Saint Martin's	27	567	1431	39.6
Alaska Fairbanks	25	629	1561	40.3
Western Oregon	27	671	1642	40.9
Simon Fraser	24	648	1573	41.2
Northwest Nazarene	27	618	1468	42.1

Three-Point FG Defense	G	FG	FGA	PCT.
Western Washington	30	116	425	27.3
Seattle Pacific	29	136	481	28.3
Saint Martin's	27	145	496	29.2
Alaska Anchorage	34	161	529	30.4
Western Oregon	27	128	410	31.2
MSU Billings	28	160	510	31.4
Northwest Nazarene	27	124	392	31.6
Alaska Fairbanks	25	167	525	31.8
Central Washington	25	159	499	31.9
Simon Fraser	24	132	400	33.0

Rebounding	G	Offense		Defense		+/-
		OR	Tot	OR	Tot.	
Seattle Pacific	29	408	1184	312	949	8.1
Alaska Anchorage	34	554	1370	337	1111	7.6
Saint Martin's	27	387	1013	309	940	2.7
Western Washington	30	380	1111	368	1033	2.6
Northwest Nazarene	27	414	1050	298	988	2.3
MSU Billings	28	328	1035	340	1076	-1.5
Central Washington	25	320	978	357	1063	-3.4
Western Oregon	27	285	967	383	1077	-4.1
Simon Fraser	24	245	844	384	950	-4.4
Alaska Fairbanks	25	288	943	372	1091	-5.9

Assists/Turnovers	G	Offense		Defense		TO +/-
		Ast.	TO	Ast.	TO	
Alaska Anchorage	34	446	560	388	761	5.9
Western Washington	30	468	481	284	602	4.0
Northwest Nazarene	27	348	525	331	618	3.4
MSU Billings	28	427	468	362	529	2.2
Saint Martin's	27	316	497	337	535	1.4
Central Washington	25	333	500	356	481	-0.8
Seattle Pacific	29	461	519	303	493	-0.9
Western Oregon	27	315	594	339	528	-2.4
Simon Fraser	24	347	476	371	396	-3.3
Alaska Fairbanks	25	213	598	341	467	-5.2

Steals/Blocks	G	St. Avg.	Blk	Opp.		
				St.	Blk	
Alaska Anchorage	34	396	11.6	117	208	93
Northwest Nazarene	27	297	11.0	51	247	120
Western Oregon	27	265	9.8	96	298	94
MSU Billings	28	272	9.7	124	253	47
Western Washington	30	285	9.5	95	216	58
Saint Martin's	27	241	8.9	57	242	94
Seattle Pacific	29	241	8.3	64	236	90
Simon Fraser	24	187	7.8	98	257	64
Central Washington	25	192	7.7	108	250	51
Alaska Fairbanks	25	179	7.2	68	278	94

Individual Statistics

Scoring	G	FG	3FG	FT	Pts	Avg.
Nayo Raincock-Ekunwe, SFU	24	174	0	104	452	18.8
Dara Zack, SMU	27	144	29	97	414	15.3
Nicole Bozek, UAF	25	96	27	136	355	14.2
Sara Zahler, WOU	27	119	57	72	367	13.6
Hanna Johansson, UAA	34	161	0	127	449	13.2
Beata Bak, MSUB	28	135	15	82	367	13.1
Amanda Dunbar, WWU	30	128	61	76	393	13.1
Lauren Hefflin, WWU	30	153	0	60	366	12.2
Rylee Peterson, WOU	27	117	19	65	318	11.8
Jenny Heringer, MSUB	20	81	30	40	232	11.6
Alysa Horn, UAA	34	142	47	55	386	11.4
Briaunna King, NNU	26	105	9	60	279	10.7
Kristina Collins, SFU	24	89	41	38	257	10.7
Megan Pinske, WWU	30	108	33	68	317	10.6
Kayla Ryan, MSUB	28	110	5	70	295	10.5

FG Percentage (2.5 made)	G	FG	FGA	PCT
Nayo Raincock-Ekunwe, SFU	24	174	292	59.6
Lauren Hefflin, WWU	30	153	278	55.0
Hanna Johansson, UAA	34	161	318	50.6
Kayla Ryan, MSUB	28	110	223	49.3
Beth Johnson, NNU	26	101	211	47.9
Katie Benson, SPU	29	93	196	47.4
Jessica Harrison, UAF	25	80	170	47.1
Briaunna King, NNU	26	105	225	46.7
Danielle Bellando, WOU	27	80	173	46.2
Gabby Wade, WWU	30	88	193	45.6
Melissa Reich, SPU	28	105	233	45.1
Kristin Schramm, WWU	29	88	198	44.4
Caitlyn Rohrbach, SPU	28	110	249	44.2
Dara Zack, SMU	27	144	326	44.2
Megan Pinske, WWU	30	108	249	43.4
Rylee Peterson, WOU	27	117	273	42.9

Three-Pointers Made	G	No.	Avg.
Sara Zahler, WOU	27	57	2.11
Amanda Dunbar, WWU	30	61	2.03
Kia Van Laare, SFU	24	47	1.96
Heather Adams, NNU	27	50	1.85
Sophie Russell, CWU	25	46	1.84
Marelle Moehrle, SMU	26	46	1.77
Corinn Waltrip, WWU	30	52	1.73
Kristina Collins, SFU	24	41	1.71
Jenny Heringer, MSUB	20	30	1.50
Hannah Whitsett, WOU	26	36	1.38
Alysa Horn, UAA	34	47	1.38
Nikki Aden, UAA	34	43	1.26
Bobbi Knudsen, MSUB	28	35	1.25
Kristin Schramm, WWU	29	36	1.24
Nneka Payne, CWU	23	28	1.22

3-FG Percentage (0.7 made)	G	FG	FGA	PCT
Heather Adams, NNU	27	50	113	44.2
Roni Jo Mielke, SMU	27	30	72	41.7
Megan Pinske, WWU	30	33	83	39.8
Jordan Harazin, SPU	29	29	74	39.2
Corinn Waltrip, WWU	30	52	134	38.8
Jenny Heringer, MSUB	20	30	79	38.0
Sara Zahler, WOU	27	57	151	37.7
Dara Zack, SMU	27	29	78	37.2
Kristin Schramm, WWU	29	36	98	36.7
Kia Van Laare, SFU	24	47	131	35.9
Nneka Payne, CWU	23	28	80	35.0
Bobbi Knudsen, MSUB	28	35	101	34.7
Marelle Moehrle, SMU	26	46	133	34.6
Alysa Horn, UAA	34	47	137	34.3
Nicole Bozek, UAF	25	27	80	33.8

FT Percentage (1.8 made)	G	FT	FTA	PCT
Sara Zahler, WOU	27	72	86	83.7
Jenny Heringer, MSUB	20	40	48	83.3
Nicole Bozek, UAF	25	136	166	81.9
Caitlyn Rohrbach, SPU	28	54	67	80.6
Kaitlin McBride, UAA	34	117	147	79.6
Megan Pinske, WWU	30	68	86	79.1
Beth Johnson, NNU	26	56	71	78.9
Katie Benson, SPU	29	55	70	78.6
Briaunna King, NNU	26	60	78	76.9
Dara Zack, SMU	27	97	127	76.4
Amanda Dunbar, WWU	30	76	102	74.5
Jessica Harrison, UAF	25	47	64	73.4
Alisha Love, CWU	22	44	60	73.3
Kayla Ryan, MSUB	28	70	98	71.4
Monica Garcia, NNU	27	52	74	70.3

Rebounds	G	OR	Tot.	Avg.
Nayo Raincock-Ekunwe, SFU	24	86	282	11.8
Nyesha Sims, SPU	29	62	213	7.3
Lauren Hefflin, WWU	30	81	218	7.3
Gabby Wade, WWU	30	70	218	7.3
Kayla Ryan, MSUB	28	69	203	7.3
Stacy Albrecht, CWU	25	64	170	6.8
Hanna Johansson, UAA	34	102	230	6.8
Dara Zack, SMU	27	83	181	6.7
Autumn Greene, UAF	25	23	161	6.4
Rylee Peterson, WOU	27	30	170	6.3
Nicole Bozek, UAF	25	40	157	6.3
Beth Johnson, NNU	26	53	162	6.2
Alysa Horn, UAA	34	69	207	6.1
Melissa Reich, SPU	28	59	170	6.1
Kellie Snyder, SMU	27	63	163	6.0

Assists	G	No.	Avg.
Kristina Collins, SFU	24	107	4.46
Megan Pinske, WWU	30	123	4.10
Kaitlin McBride, UAA	34	138	4.06
Amanda Dunbar, WWU	30	119	3.97
Luv Rattler, CWU	21	75	3.57
Shantell Marquis, MSUB	28	92	3.29
Carla Wyman, SFU	24	75	3.13
Maddie Maloney, SPU	28	84	3.00
Marie-Line Petit, SFU	24	71	2.96
Heather Adams, NNU	27	75	2.78

Assist/TO – Kaitlin McBride, UAA, 1.92.

Steals	G	No.	Avg.
Shantell Marquis, MSUB	28	75	2.68
Maddie Maloney, SPU	28	63	2.25
Jamie Richardson, WOU	26	55	2.12
Nayo Raincock-Ekunwe, SFU	24	50	2.08
Nikki Aden, UAA	34	65	1.91
Rylee Peterson, WOU	27	50	1.85
Lauren Hefflin, WWU	30	53	1.77
Megan Pinske, WWU	30	51	1.70
Hanna Johansson, UAA	34	56	1.65
Nicole Bozek, UAF	25	41	1.64

Blocked Shots	G	No.	Avg.
Rylee Peterson, WOU	27	62	2.29
Lauren Hefflin, WWU	30	47	1.57
Nayo Raincock-Ekunwe, SFU	24	35	1.46
Stacy Albrecht, CWU	25	33	1.32
Rebecca Langmead, SFU	24	30	1.25
Beata Bak, MSUB	28	32	1.14
Kayla Ryan, MSUB	28	30	1.07
Nicole Bozek, UAF	25	25	1.00
Hanna Johansson, UAA	34	31	0.91
Aleyse Evans, CWU	20	17	0.85

Conference Games

Team Statistics

Scoring	G	FG	3FG	FT	Pts	Avg.
Western Washington	18	445	124	261	1275	70.8
Northwest Nazarene	18	448	92	234	1222	67.9
Seattle Pacific	18	430	103	245	1208	67.1
MSU Billings	18	424	103	245	1196	66.4
Alaska Anchorage	18	411	92	267	1181	65.6
Western Oregon	18	407	102	204	1120	62.2
Simon Fraser	18	407	94	204	1112	61.8
Central Washington	18	387	103	211	1088	60.4
Saint Martin's	18	380	103	221	1084	60.2
Alaska Fairbanks	18	310	67	296	983	54.6

Field Goal PCT.	G	FG	FGA	PCT.
Western Washington	18	445	1018	43.7
Seattle Pacific	18	430	1015	42.4
Simon Fraser	18	407	975	41.7
Western Oregon	18	407	992	41.0
MSU Billings	18	424	1052	40.3
Northwest Nazarene	18	448	1150	39.0
Alaska Anchorage	18	411	1064	38.6
Saint Martin's	18	380	1018	37.3
Central Washington	18	387	1080	35.8
Alaska Fairbanks	18	310	960	32.3

Three-Point Field Goal PCT.	G	FG	FGA	PCT.
Western Washington	18	124	348	35.6
Saint Martin's	18	103	313	32.9
Seattle Pacific	18	103	321	32.1
Western Oregon	18	102	321	31.8
Northwest Nazarene	18	92	290	31.7
MSU Billings	18	103	344	29.9
Central Washington	18	103	348	29.6
Simon Fraser	18	94	329	28.6
Alaska Anchorage	18	92	336	27.4
Alaska Fairbanks	18	67	256	26.2

Three-Pointers Made	G	No.	Avg.
Western Washington	18	124	6.89
Central Washington	18	103	5.72
MSU Billings	18	103	5.72
Saint Martin's	18	103	5.72
Seattle Pacific	18	103	5.72
Western Oregon	18	102	5.67
Simon Fraser	18	94	5.22
Alaska Anchorage	18	92	5.11
Northwest Nazarene	18	92	5.11
Alaska Fairbanks	18	67	3.72

Free Throw PCT.	G	FT	FTA	PCT.
Alaska Anchorage	18	267	364	73.4
Alaska Fairbanks	18	296	405	73.1
Seattle Pacific	18	245	336	72.9
Central Washington	18	211	290	72.8
Western Oregon	18	204	281	72.6
Saint Martin's	18	221	307	72.0
Northwest Nazarene	18	234	331	70.7
MSU Billings	18	245	355	69.0
Western Washington	18	261	383	68.1
Simon Fraser	18	204	319	63.9

Scoring Defense	G	FG	3FG	FT	Pts	Avg.
Alaska Anchorage	18	319	91	245	974	54.1
Seattle Pacific	18	370	84	216	1040	57.8
Western Washington	18	377	77	216	1047	58.2
Saint Martin's	18	370	105	202	1047	58.2

MSU Billings	18	386	107	245	1124	62.4
Western Oregon	18	418	87	253	1176	65.3
Northwest Nazarene	18	430	88	242	1190	66.1
Central Washington	18	444	116	255	1259	69.9
Simon Fraser	18	476	100	207	1259	69.9
Alaska Fairbanks	18	459	128	307	1353	75.2

Field Goal PCT. Defense	G	FG	FGA	PCT.
Seattle Pacific	18	370	1003	36.9
Alaska Anchorage	18	319	864	36.9
MSU Billings	18	386	1033	37.4
Saint Martin's	18	370	967	38.3
Western Washington	18	377	983	38.4
Western Oregon	18	418	1056	39.6
Central Washington	18	444	1111	40.0
Alaska Fairbanks	18	459	1128	40.7
Simon Fraser	18	476	1166	40.8
Northwest Nazarene	18	430	1013	42.4

Three-Point FG Defense	G	FG	FGA	PCT.
Seattle Pacific	18	84	301	27.9
Western Washington	18	77	265	29.1
MSU Billings	18	107	361	29.6
Saint Martin's	18	105	347	30.3
Western Oregon	18	87	280	31.1
Central Washington	18	116	370	31.4
Alaska Anchorage	18	91	290	31.4
Alaska Fairbanks	18	128	406	31.5
Northwest Nazarene	18	88	279	31.5
Simon Fraser	18	100	307	32.6

Rebounding	G	Offense		Defense		+/-
		OR	Tot	OR	Tot.	
Seattle Pacific	18	248	725	191	573	8.4
Alaska Anchorage	18	270	692	171	590	5.7
Northwest Nazarene	18	293	735	199	658	4.3
Saint Martin's	18	265	693	213	631	3.4
Western Washington	18	215	643	230	644	-0.1
MSU Billings	18	216	679	213	682	-0.2
Western Oregon	18	175	625	239	685	-3.3
Simon Fraser	18	185	629	280	711	-4.6
Central Washington	18	218	685	260	775	-5.0
Alaska Fairbanks	18	185	641	274	798	-8.7

Assists/Turnovers	G	Offense		Defense		TO +/-
		Ast.	TO	Ast.	TO	
Alaska Anchorage	18	221	296	219	400	5.8
Western Washington	18	281	305	182	393	4.9
Northwest Nazarene	18	212	377	231	411	1.9
MSU Billings	18	277	300	232	331	1.7
Saint Martin's	18	190	331	238	341	0.6
Seattle Pacific	18	292	317	180	290	-1.5
Central Washington	18	224	366	268	333	-1.8
Western Oregon	18	212	374	225	339	-1.9
Simon Fraser	18	247	373	259	291	-4.6
Alaska Fairbanks	18	135	420	257	330	-5.0

Steals/Blocks	G	Opp.				
		St.	Avg.	Blk		
Northwest Nazarene	18	212	11.8	34	179	89
Alaska Anchorage	18	209	11.6	57	118	62
Western Washington	18	196	10.9	57	143	40
MSU Billings	18	180	10.0	81	164	25
Western Oregon	18	173	9.6	64	185	64
Saint Martin's	18	156	8.7	36	160	66
Simon Fraser	18	144	8.0	71	212	53
Seattle Pacific	18	140	7.8	41	145	51
Central Washington	18	139	7.7	71	173	43
Alaska Fairbanks	18	132	7.3	50	202	69

Individual Statistics

Scoring	G	FG	3FG	FT	Pts	Avg.
Nayo Raincock-Ekunwe, SFU	18	116	0	82	314	17.4
Dara Zack, SMU	18	99	16	69	283	15.7
Nicole Bozek, UAF	18	72	21	105	270	15.0
Amanda Dunbar, WWU	18	83	38	63	267	14.8
Sara Zahler, WOU	18	86	42	46	260	14.4
Hanna Johansson, UAA	18	84	0	75	243	13.5
Lauren Hefflen, WWU	18	97	0	43	237	13.2
Beata Bak, MSUB	18	86	8	48	228	12.7
Jenny Heringer, MSUB	16	67	25	36	195	12.2
Rylee Peterson, WOU	18	85	12	36	218	12.1
Alysa Horn, UAA	18	79	25	32	215	11.9
Megan Pinske, WWU	18	67	22	49	205	11.4
Kayla Ryan, MSUB	18	75	3	41	194	10.8
Autumn Greene, UAF	18	65	4	58	192	10.7
Kristina Collins, SFU	18	66	30	29	191	10.6

FG Percentage (2.5 made)	G	FG	FGA	PCT
Nayo Raincock-Ekunwe, SFU	18	116	211	55.0
Lauren Hefflin, WWU	18	97	182	53.3
Kayla Ryan, MSUB	18	75	142	52.8
Hanna Johansson, UAA	18	84	172	48.8
Katie Benson, SPU	18	58	119	48.7
Jessica Harrison, UAF	18	57	120	47.5
Melissa Reich, SPU	17	69	146	47.3
Beth Johnson, NNU	17	72	155	46.5
Briaunna King, NNU	17	57	126	45.2
Dara Zack, SMU	18	99	224	44.2
Rylee Peterson, WOU	18	85	193	44.0
Megan Pinske, WWU	18	67	154	43.5
Jenny Heringer, MSUB	16	67	156	42.9
Caitlyn Rohrbach, SPU	17	63	148	42.6
Alysa Horn, UAA	18	79	190	41.6

Three-Pointers Made	G	No.	Avg.
Sara Zahler, WOU	18	42	2.33
Kia Van Laare, SFU	18	40	2.22
Amanda Dunbar, WWU	18	38	2.11
Marelle Moehrle, SMU	18	34	1.89
Sophie Russell, CWU	18	33	1.83
Kristina Collins, SFU	18	30	1.67
Corinn Waltrip, WWU	18	30	1.67
Hannah Whitsett, WOU	17	27	1.59
Jenny Heringer, MSUB	16	25	1.56
Heather Adams, NNU	18	27	1.50
Alysa Horn, UAA	18	25	1.39
Nneka Payne, CWU	16	22	1.38
Nikki Aden, UAA	18	23	1.28
Megan Pinske, WWU	18	22	1.22
Three with	18	21	1.17

3-FG Percentage (0.7 made)	G	FG	FGA	PCT
Roni Jo Mielke, SMU	18	21	48	43.8
Heather Adams, NNU	18	27	64	42.2
Jordan Harazin, SPU	18	20	48	41.7
Megan Pinske, WWU	18	22	54	40.7
Sara Zahler, WOU	18	42	106	39.6
Corinn Waltrip, WWU	18	30	80	37.5
Jenny Heringer, MSUB	16	25	67	37.3
Nneka Payne, CWU	16	22	59	37.3
Kia Van Laare, SFU	18	40	108	37.0
Marelle Moehrle, SMU	18	34	96	35.4
Tijera Mathews, UAA	18	21	60	35.0
Kristin Schramm, WWU	17	18	52	34.6
Carla Wyman, SFU	18	19	57	33.3
Amanda Dunbar, WWU	18	38	117	32.5
Hannah Whitsett, WOU	17	27	84	32.1

FT Percentage (1.8 made)	G	FT	FTA	PCT
Katie Benson, SPU	18	37	44	84.1
Sara Zahler, WOU	18	46	56	82.1
Nicole Bozek, UAF	18	105	128	82.0
Jenny Heringer, MSUB	16	36	44	81.8
Megan Pinske, WWU	18	49	61	80.3
Kaitlin McBride, UAA	18	68	87	78.2
Alisha Love, CWU	16	39	51	76.5
Amanda Dunbar, WWU	18	63	83	75.9
Dara Zack, SMU	18	69	91	75.8
Briaunna King, NNU	17	38	51	74.5
Jessica Harrison, UAF	18	35	47	74.5
Maddie Maloney, SPU	17	33	45	73.3
Monica Garcia, NNU	18	35	50	70.0
Whitney Anderson, UAF	17	48	69	69.6
Megan Hingston, NNU	18	34	49	69.4

Rebounds	G	OR	Tot.	Avg.
Nayo Raincock-Ekunwe, SFU	18	62	213	11.8
Dara Zack, SMU	18	61	137	7.6
Gabby Wade, WWU	18	44	127	7.1
Kayla Ryan, MSUB	18	42	127	7.1
Beth Johnson, NNU	17	40	118	6.9
Lauren Hefflin, WWU	18	46	124	6.9
Hanna Johansson, UAA	18	55	123	6.8
Nyesha Sims, SPU	18	36	123	6.8
Melissa Reich, SPU	17	37	114	6.7
Kellie Snyder, SMU	18	46	120	6.7
Stacy Albrecht, CWU	18	39	115	6.4
Rylee Peterson, WOU	18	21	114	6.3
Nicole Bozek, UAF	18	28	114	6.3
Autumn Greene, UAF	18	16	112	6.2
Megan Hingston, NNU	18	56	112	6.2

Assists	G	No.	Avg.
Kaitlin McBride, UAA	18	86	4.78
Amanda Dunbar, WWU	18	82	4.56
Kristina Collins, SFU	18	77	4.28
Megan Pinske, WWU	18	66	3.67
Maddie Maloney, SPU	17	62	3.65
Shantell Marquis, MSUB	18	65	3.61
Carla Wyman, SFU	18	54	3.00
Marie-Line, Petit, SFU	18	51	2.83
Four with	18	47	2.61

Steals	G	No.	Avg.
Shantell Marquis, MSUB	18	47	2.61
Lauren Hefflin, WWU	18	43	2.39
Jamie Richardson, WOU	17	40	2.35
Nayo Raincock-Ekunwe, SFU	18	38	2.11
Amanda Dunbar, WWU	18	36	2.00
Maddie Maloney, SPU	17	34	2.00
Beth Johnson, NNU	17	31	1.82
Bobbi Knudsen, MSUB	18	32	1.78
Hanna Johansson, UAA	18	32	1.78
Nikki Aden, UAA	18	31	1.72
Kaitlin McBride, UAA	18	31	1.72

Blocked Shots	G	No.	Avg.
Rylee Peterson, WOU	18	40	2.22
Lauren Hefflin, WWU	18	27	1.50
Nayo Raincock-Ekunwe, SFU	18	27	1.50
Stacy Albrecht, CWU	18	23	1.28
Kayla Ryan, MSUB	18	20	1.11
Beata Bak, MSUB	18	20	1.11
Nicole Bozek, UAF	18	20	1.11
Rebecca Langmead, SFU	18	18	1.00
Hanna Johansson, UAA	18	17	0.94
Gabby Wade, WWU	18	16	0.89

2010-11 Scores

Alaska Anchorage (27-7; 14-4, 2nd)

Nov. 12	74	UC San Diego	62	N
Nov. 13	63	Grand Canyon	55	N
Nov. 14	73	Texas Woman's (2ot)	79	N
Nov. 19	73	New Mexico Highlands	39	H
Nov. 20	81	New Mexico Highlands	43	H
Nov. 23	48	San Jose State	35	H
Nov. 24	47	Kent State	53	H
Dec. 4	73	*Alaska Fairbanks	46	A
Dec. 10	74	Minot State	49	H
Dec. 11	68	Dixie State	53	H
Dec. 17	105	Chaminade	30	H
Dec. 18	102	Chaminade	43	H
Jan. 1	78	*MSU Billings	59	A
Jan. 3	67	*Seattle Pacific	71	A
Jan. 6	82	*Northwest Nazarene	62	H
Jan. 8	68	*Central Washington	45	H
Jan. 13	63	*Western Oregon	47	A
Jan. 15	53	*Saint Martin's	61	A
Jan. 20	65	*Simon Fraser	52	H
Jan. 22	61	*Western Washington	81	H
Jan. 27	68	*Seattle Pacific	56	H
Jan. 29	62	*MSU Billings	48	H
Feb. 3	63	*Central Washington	48	A
Feb. 5	61	*Northwest Nazarene	60	A
Feb. 10	64	*Saint Martin's	48	H
Feb. 12	71	*Western Oregon	47	H
Feb. 17	57	*Western Washington	67	A
Feb. 19	55	*Simon Fraser	36	A
Feb. 24	70	*Alaska Fairbanks	40	H
Feb. 28	64	+Northwest Nazarene	50	H
Mar. 2	68	+Seattle Pacific	66	H
Mar. 5	68	+Western Washington	67	A
Mar. 11	55	+Western Washington	48	N
Mar. 12	47	+Cal Ply Pomona	67	A

H - 17-2 A - 7-4 N - 3-1 OT - 0-1

Tournaments: Disney Tip-Off Classic (Nov. 12-14) - 2-1; Great Alaska Shootout (Nov. 23-24) - 1-1; UAA Invitational (Dec. 10-11) - 2-0; GNAC (Feb. 28-Mar. 5) - 3-0. NCAA West Regional (Mar. 11-12) - 1-1.

Alaska Fairbanks (1-24, 1-17, 10th)

Nov. 16	50	New Mexico Highlands	55	H
Nov. 17	84	N.M. Highlands (2ot)	90	H
Nov. 25	47	Dominican	57	H
Nov. 26	64	Mercyhurst (ot)	68	H
Nov. 27	52	Fort Lewis	84	H
Dec. 4	46	*Alaska Anchorage	73	H
Dec. 10	60	Dixie State	90	N
Dec. 11	59	Minot State	70	N
Jan. 1	64	*Seattle Pacific	80	A
Jan. 3	45	*MSU Billings	90	A
Jan. 6	76	*Central Washington (ot)	71	H
Jan. 8	69	*Northwest Nazarene	87	H
Jan. 13	52	*Saint Martin's	76	A
Jan. 15	57	*Western Oregon	70	A
Jan. 20	50	*Western Washington	76	H
Jan. 22	71	*Simon Fraser	82	H
Jan. 27	60	*MSU Billings	81	H
Jan. 29	39	*Seattle Pacific	93	H
Feb. 3	58	*Northwest Nazarene	70	A
Feb. 5	73	*Central Washington	85	A
Feb. 10	39	*Western Oregon	61	H

Feb. 12	57	*Saint Martin's	65	H
Feb. 17	43	*Simon Fraser	55	A
Feb. 19	44	*Western Washington	68	A
Feb. 24	40	*Alaska Anchorage	70	A

H - 1-13 A - 0-9 N - 0-2 OT - 1-2

Tournaments: UAF Invitational (Nov. 25-27) - 0-3; UAA Invitational (Dec. 10-11) - 0-2.

Central Washington (7-18, 2-16, 9th)

Nov. 15	65	Hawaii Hilo	59	H
Nov. 19	76	Chaminade	44	H
Nov. 20	78	Dominican	61	H
Dec. 2	50	*Saint Martin's	53	A
Dec. 4	67	*Western Oregon	71	A
Dec. 16	52	St. Mary's, Tex.	63	N
Dec. 17	82	St. Joseph, Ind.	73	N
Dec. 29	72	St. Edward's	61	N
Dec. 30	55	Notre Dame de Namur	67	N
Jan. 3	67	*Western Washington	76	H
Jan. 6	71	*Alaska Fairbanks (ot)	76	A
Jan. 8	45	*Alaska Anchorage	68	A
Jan. 13	52	*Seattle Pacific	77	H
Jan. 15	81	*MSU Billings	71	H
Jan. 22	54	*Northwest Nazarene	71	H
Jan. 27	63	*Simon Fraser	74	A
Jan. 29	66	*Western Washington	76	A
Feb. 3	48	*Alaska Anchorage	63	H
Feb. 5	85	*Alaska Fairbanks	73	H
Feb. 10	48	*MSU Billings	59	A
Feb. 12	58	*Seattle Pacific	79	A
Feb. 14	61	*Simon Fraser	64	H
Feb. 19	55	*Northwest Nazarene	70	A
Feb. 22	50	*Western Oregon	64	H
Feb. 24	67	*Saint Martin's	74	H

H - 5-7 A - 0-9 N - 2-2 OT - 0-1

Tournaments: CWU Classic (Nov. 19-20); Las Vegas Great Western Classic (Dec. 16-17); Seattle Pacific Invitational (Dec. 29-30).

Montana State Billings (16-12, 11-7, 4th)

Nov. 13	46	Metro State	49	H
Nov. 19	67	CSU Dominguez	37	N
Nov. 20	47	CSU Monterey Bay	77	N
Nov. 22	68	Notre Dame de Namur	42	A
Nov. 29	59	Chadron State	73	A
Dec. 2	66	*Simon Fraser	59	A
Dec. 4	70	*Western Wash. (ot)	80	A
Dec. 11	70	Rocky Mountain	67	H
Dec. 18	87	Minot State	57	H
Dec. 29	53	Chadron State	60	H
Jan. 1	59	*Alaska Anchorage	78	H
Jan. 3	90	*Alaska Fairbanks	45	H
Jan. 8	59	*Seattle Pacific	50	A
Jan. 13	62	*Northwest Nazarene	75	A
Jan. 15	71	*Central Washington	81	A
Jan. 20	82	*Western Oregon	55	H
Jan. 22	62	*Saint Martin's	61	H
Jan. 27	81	*Alaska Fairbanks	60	A
Jan. 29	48	*Alaska Anchorage	62	A
Feb. 5	54	*Seattle Pacific	51	H
Feb. 10	59	*Central Washington	48	H
Feb. 12	85	*Northwest Naz. (3ot)	78	H
Feb. 17	55	*Saint Martin's	63	A
Feb. 19	65	*Western Oregon	57	A
Feb. 22	57	*Western Washington	63	H
Feb. 24	71	*Simon Fraser	58	H

Feb. 28	55	+Saint Martin's	53	H
Mar. 2	49	+Western Washington	76	A

H - 10-4 A - 5-7 N - 1-1 OT - 1-1

Tournaments: Notre Dame De Namur (Nov. 19-20); GNAC (Feb. 28-Mar. 2) - 1-1.

Northwest Nazarene (14-13, 9-9, 6th-T)

Nov. 19	78	Dominican (Calif.)	54	N
Nov. 20	103	Chaminade	50	N
Nov. 27	80	Warner Pacific	56	H
Dec. 1	59	*Western Oregon (ot)	61	A
Dec. 3	50	Dixie State	76	A
Dec. 4	60	Grand Canyon	72	N
Dec. 9	67	*Saint Martin's	66	A
Dec. 11	80	Eastern Oregon	65	H
Dec. 17	66	Cal State L.A.	35	A
Dec. 18	58	Cal Poly Pomona	78	N
Jan. 1	51	*Western Washington	68	H
Jan. 3	91	*Simon Fraser	76	H
Jan. 6	62	*Alaska Anchorage	82	A
Jan. 8	87	*Alaska Fairbanks	69	A
Jan. 13	75	*MSU Billings	62	H
Jan. 15	57	*Seattle Pacific	70	H
Jan. 22	71	*Central Washington	54	A
Jan. 27	59	*Western Washington	64	A
Jan. 29	78	*Simon Fraser	70	A
Feb. 3	70	*Alaska Fairbanks	58	H
Feb. 5	60	*Alaska Anchorage	61	H
Feb. 10	62	*Seattle Pacific	65	A
Feb. 12	78	*MSU Billings (3ot)	85	A
Feb. 19	70	*Central Washington	55	H
Feb. 22	53	*Saint Martin's	48	H
Feb. 24	72	*Western Oregon	76	H
Feb. 28	50	+Alaska Anchorage	64	A

H - 7-4 A - 5-7 N - 2-2 OT - 0-2

Tournaments: CWU Classic (Nov. 19-20); Dixie GNAC/CCAA Classic (Dec. 3-4); CSLA GNAC/CCAA Classic (Dec. 17-18). GNAC (Feb. 28) - 0-1.

Saint Martin's (15-12, 10-8, 5th)

Nov. 12	64	Hawaii Hilo	55	H
Nov. 13	72	Hawaii Hilo	57	H
Nov. 19	60	Dixie State	75	N
Nov. 20	56	Humboldt State	70	N
Nov. 26	71	Montana State Northern	47	N
Nov. 27	70	Cal State East Bay	59	N
Dec. 2	53	*Central Washington	50	H
Dec. 6	77	Pacific Lutheran	44	H
Dec. 9	66	*Northwest Nazarene	67	H
Dec. 11	44	Eastern Washington	73	A
Dec. 30	53	*Western Oregon	59	H
Jan. 6	54	*Western Washington (ot)	63	A
Jan. 8	72	*Simon Fraser	58	A
Jan. 13	76	*Alaska Fairbanks	52	H
Jan. 15	61	*Alaska Anchorage	53	H
Jan. 20	54	*Seattle Pacific	53	A
Jan. 22	61	*MSU Billings	62	A
Jan. 29	72	*Western Oregon	52	A
Feb. 3	70	*Simon Fraser	62	H
Feb. 5	47	*Western Washington	63	H
Feb. 10	48	*Alaska Anchorage	64	A
Feb. 12	65	*Alaska Fairbanks	57	A
Feb. 17	63	*MSU Billings	55	H
Feb. 19	47	*Seattle Pacific	57	H
Feb. 22	48	*Northwest Nazarene	53	A

Feb. 24 74 *Central Washington 67 A
 Feb. 28 53 +MSU Billings 55 A

H – 8-4 A – 5-6 N – 2-2 OT – 0-1

Tournaments: WOU Invitational (Nov. 19-20);
 WWU Invitational (Nov. 26-27). GNAC (Feb. 28) –
 0-1.

Seattle Pacific (20-9, 13-5, 3rd)

Nov. 19 46 San Francisco State 42 H
 Nov. 20 75 UC San Diego 66 H
 Dec. 3 69 Grand Canyon 74 N
 Dec. 4 66 Dixie State 76 A
 Dec. 10 64 Sonoma State 49 A
 Dec. 11 57 Chico State 56 N
 Dec. 18 65 *Simon Fraser 60 A
 Dec. 29 70 Notre Dame de Namur 51 H
 Dec. 30 81 St. Edward's 41 H
 Jan. 1 80 *Alaska Fairbanks 64 H
 Jan. 3 71 *Alaska Anchorage 67 H
 Jan. 8 50 *MSU Billings 59 H
 Jan. 13 77 *Central Washington 52 A
 Jan. 15 70 *Northwest Nazarene 57 A
 Jan. 20 53 *Saint Martin's 54 H
 Jan. 22 64 *Western Oregon 54 H
 Jan. 27 56 *Alaska Anchorage 68 A
 Jan. 29 93 *Alaska Fairbanks 39 A
 Feb. 2 57 *Western Washington 67 A
 Feb. 5 51 *MSU Billings 54 A
 Feb. 10 65 *Northwest Nazarene 62 H
 Feb. 12 79 *Central Washington 58 H
 Feb. 17 78 *Western Oregon 70 A
 Feb. 19 57 *Saint Martin's 47 A
 Feb. 22 71 *Simon Fraser 45 H
 Feb. 24 71 *Western Washington 63 H
 Feb. 28 81 +Western Oregon 45 H
 Mar. 2 66 +Alaska Anchorage 68 A
 Mar. 11 51 +Grand Canyon 53 N

H – 12-2 A – 7-5 N – 1-2 OT – 0-0

Tournaments: WWU GNAC/CCAA Classic (Nov.
 19-20); Dixie GNAC/PacWest Classic (Dec. 3-4);
 Sonoma State Classic (Dec. 10-11); Seattle Pacific
 Classic (Dec. 29-30). GNAC (Feb. 28-Mar. 2) – 1-
 1. NCAA West Regional (Mar. 11) – 0-1.

Simon Fraser (7-17, 4-14, 8th)

Nov. 19 75 Warner Pacific 69 A
 Nov. 20 88 Southern Oregon 65 N
 Nov. 26 83 Western State 79 N

Nov. 27 62 Metro State 73 A
 Dec. 2 59 *MSU Billings 66 H
 Dec. 4 64 British Columbia (ot) 70 H
 Dec. 18 60 *Seattle Pacific 65 H
 Jan. 3 76 *Northwest Nazarene 91 A
 Jan. 6 74 *Western Oregon 84 H
 Jan. 8 58 *Saint Martin's 72 H
 Jan. 15 69 *Western Washington 76 H
 Jan. 20 52 *Alaska Anchorage 65 A
 Jan. 22 82 *Alaska Fairbanks 71 A
 Jan. 27 74 *Central Washington 63 H
 Jan. 29 70 *Northwest Nazarene 78 H
 Feb. 3 62 *Saint Martin's 70 A
 Feb. 5 68 *Western Oregon 75 A
 Feb. 12 50 *Western Washington 82 A
 Feb. 14 64 *Central Washington 61 A
 Feb. 17 55 *Alaska Fairbanks 43 H
 Feb. 19 36 *Alaska Anchorage 55 H
 Feb. 22 45 *Seattle Pacific 71 A
 Feb. 24 58 *MSU Billings 71 A
 Feb. 28 60 +Western Washington 73 A

H – 2-8 A – 3-9 N – 2-0 OT – 0-1

Tournaments: Mesa State Classic (Nov. 26-27).
 Nov. 19 game at Portland. GNAC (Feb. 28) – 0-1.

Western Oregon (11-16, 9-9, 6th-T)

Nov. 13 70 Oregon 110 A
 Nov. 19 85 Dixie State 97 H
 Nov. 20 83 Humboldt State 76 H
 Nov. 26 47 Mesa State 55 A
 Nov. 27 65 Texas Permian Basin 73 N
 Dec. 1 61 *Northwest Nazarene (ot) 59 H
 Dec. 4 71 *Central Washington 67 H
 Dec. 11 96 Simpson 64 H
 Dec. 17 61 Cal Poly Pomona 79 N
 Dec. 18 48 Cal State L.A. 76 A
 Dec. 30 59 *Saint Martin's 53 A
 Jan. 6 84 *Simon Fraser 74 A
 Jan. 8 67 *Western Washington 83 A
 Jan. 13 47 *Alaska Anchorage 63 H
 Jan. 15 70 *Alaska Fairbanks 57 H
 Jan. 20 55 *MSU Billings 82 A
 Jan. 22 54 *Seattle Pacific 64 A
 Jan. 29 52 *Saint Martin's 72 H
 Feb. 5 75 *Simon Fraser 68 H
 Feb. 7 50 *Western Washington 59 H
 Feb. 10 61 *Alaska Fairbanks 39 A
 Feb. 12 47 *Alaska Anchorage 71 A
 Feb. 17 70 *Seattle Pacific 78 H
 Feb. 19 57 *MSU Billings 65 H

Feb. 22 64 *Central Washington 50 A
 Feb. 24 76 *Northwest Nazarene 72 A
 Feb. 28 45 +Seattle Pacific 81 A

H – 6-6 A – 5-8 N – 0-2 OT – 1-0

Tournaments: WOU Phoenix Inn Classic (Nov.
 19-20); Mesa State Thanksgiving Classic (Nov.
 26-27); CSLA GNAC/CCAA Classic (Dec. 17-18).
 GNAC (Feb. 28) – 0-1.

Western Washington (26-4, 17-1, 1st)

Nov. 19 82 UC San Diego 64 N
 Nov. 20 58 San Francisco State 24 N
 Nov. 26 68 Cal State East Bay 39 H
 Nov. 27 59 Montana State Northern 36 H
 Dec. 4 80 *MSU Billings (ot) 70 H
 Dec. 10 62 Chico State (ot) 65 N
 Dec. 11 73 Sonoma State 60 A
 Dec. 16 82 St. Joseph, Ind. 57 N
 Dec. 17 60 St. Mary's, Tex. 30 N
 Jan. 1 68 *Northwest Nazarene 51 A
 Jan. 3 76 *Central Washington 67 A
 Jan. 6 63 *Saint Martin's (ot) 54 H
 Jan. 8 83 *Western Oregon 67 H
 Jan. 15 76 *Simon Fraser 69 A
 Jan. 20 76 *Alaska Fairbanks 50 A
 Jan. 22 81 *Alaska Anchorage 61 A
 Jan. 27 64 *Northwest Nazarene 59 H
 Jan. 29 76 *Central Washington 66 H
 Feb. 2 67 *Seattle Pacific 57 H
 Feb. 5 63 *Saint Martin's 47 A
 Feb. 7 59 *Western Oregon 50 A
 Feb. 12 82 *Simon Fraser 50 H
 Feb. 17 67 *Alaska Anchorage 57 H
 Feb. 19 68 *Alaska Fairbanks 44 H
 Feb. 22 63 *MSU Billings 57 A
 Feb. 24 63 *Seattle Pacific 71 A
 Feb. 28 73 +Simon Fraser 60 H
 Mar. 2 76 +MSU Billings 49 H
 Mar. 5 67 +Alaska Anchorage 68 H
 Mar. 11 48 +Alaska Anchorage 55 N

H – 13-1 A – 9-1 N – 4-2 OT – 2-1

Tournaments: WWU GNAC/CCAA Classic (Nov.
 19-20); WWU Goodrich Classic (Nov. 26-27);
 Sonoma State Classic (Dec. 10-11); Las Vegas
 Great Western Classic (Dec. 16-17). GNAC (Feb.
 28-Mar. 5) – 2-1. NCAA West Regional (Mar. 11) –
 0-1.

ON THE AIR

Women's Basketball	Announcer	Station	Phone	Fax	E-mail
Alaska Anchorage	Gary Donovan	KCFT (93.7)			GaryDonovan@clearchannel.com
Alaska Fairbanks	Glen Anderson	KCBF (820)	907-451-5910	451-5999	glen.anderson@nnbradio.com
Central Washington	Rob Lowery	KXLE (1240)	509-963-1487	963-2301	loweryr@cwu.edu
Montana State Billings	Pat Boland	Internet Only	406-860-2789		juniorboland@yahoo.com
Northwest Nazarene	Craig Stensgaard	Internet Only	208-880-0141	467-8658	cmstensgaard@nnu.edu
Saint Martin's	Dick Nichols	KGy (1240)	360-943-4074	786-5636	nicholsworth@comcast.net
Simon Fraser	Ramesh Ranjan	Clan TV	604-250-7415		rr14@sfu.ca
Western Oregon	Darrell Aune	Wolves Radio Net		838-8164	aune11540@msn.com
Western Washington	Doug Lange	KBAI (930)	360-734-9790	733-4551	doug@kpug1170.com

Note: CWU broadcasts women's games when part of doubleheader with men.

GNAC Basketball Record Book

MEN

ALL GAMES

Individual Game

Field Goals – 18, Gerrit Eades, Saint Martin's (Alaska Anchorage, 2-9-02)
Field Goal Attempts – 32, Gerrit Eades, Saint Martin's (Alaska Anchorage, 2-9-02)

Most Field Goals made, no misses – 14, Kyle Boast, Central Washington (Alaska Anchorage, 2-12-05)

Most Consecutive Field Goals made – 22, Rob Will, Seattle Pacific (2-23-08 to 3-1-08)

Three-point FGs – 10, Issac Gildea, Humboldt State (Saint Martin's, 2-21-02)
Derrick Webb, Western Washington (Western Oregon, 1-28-10); Brandon Walker, Alaska Anchorage (Western Oregon, 2-19-11)

Three-point FG Attempts – 20, Cody Gallatin, Alaska Anchorage (Humboldt State, 1-30-03), Ryan McCarthy, Northwest Nazarene (Montana-Western, 12-16-05)

Most Three-point FGs made, no misses – 7, Brad Oleson, Alaska Fairbanks (Cal State Bakersfield, 3-12-04); John Allen, Western Washington (Alaska Anchorage, 2-10-11)

Most Three-point FGs made, one miss – 8, Robert Hicks, Central Washington (Humboldt State, 1-26-06)

Most Consecutive Three-Point FGs made - 10, Chris Bannish, Central Washington (1-8-05 to 1-27-05); Tony Binetti, Seattle Pacific (12-17-05 to 12-21-05); Jake Linton, Saint Martin's (2-10-07 to 2-15-07)

Free Throws – 19, Ryan Diggs, Western Washington (Sonoma State, 11-25-05); Chris Banchemo, Seattle Pacific (Dominican, 12-18-10)

Free Throw Attempts – 22, Mesut Ademoglu, Northwest Nazarene (MSU-Billings, 12-17-04)

Most FTs made, no misses – 19, Ryan Diggs, Western Washington (Sonoma State, 11-25-05)

Most FTs made, one miss - 18, Austin Nichols, Humboldt State (Seattle Pacific, 2-20-03)

Most Consecutive Free Throws made – 50, Jake Linton, Saint Martin's (1-12-08 to 2-21-08)

Offensive Rebounds – 12, Stanley Ratcliff, Western Oregon (Northwest Nazarene, 1-7-06)

Rebounds – 24, Blake Poole, Saint Martin's (Western Oregon, 1-11-11)

Assists – 19, Rob Diederichs, Seattle Pacific (Central Washington, 2-25-10)

Steals – 9, Yusef Aziz, Seattle Pacific (Northwest College, 11-27-01)

Blocked Shots – 19, Roby Clyde, Central Washington (Alaska Fairbanks, 1-1-11)

Points – 47, Ryan Diggs, Western Washington (Humboldt State, 3-10-06)

Most consecutive 30-point games – 6, Parrish West, Alaska Fairbanks (1-13-11 to 2-3-11)

Individual Season

Games – 35, Seven with (Alaska Anchorage, 2007-08)

Field Goals – 241, Brad Oleson, Alaska Fairbanks (2004-05); Parrish West, Alaska Fairbanks (2010-11)

Field Goal Attempts – 485, Brandon Hartley, Saint Martin's (2003-04)

Field Goal PCT. – 72.9, Wade Joseph, Northwest Nazarene, 124-170 (2005-06)

Three-point FGs – 102, Ryan McCarthy, Northwest Nazarene (2005-06)

Three-pointers Per Game – 3.78, Ryan McCarthy, Northwest Nazarene, 27-102 (2005-06)

Three-point FG Attempts – 261, Ryan McCarthy, Northwest Nazarene (2005-06)

Three-point FG PCT. (min. 1 made per game) – 53.1, Brandon Foote, Central Washington, 26-49 (2007-08)

Free Throws – 237, Jake Linton, Saint Martin's (2008-09)

Free Throw Attempts – 259, Jake Linton, Saint Martin's (2008-09)

Free Throw PCT. (min. 1.8 made per game) – 96.4, Jake Linton, Saint Martin's, 162-168 (2007-08)



Rob Diederichs of Seattle Pacific set a GNAC single game assist record in the 2009-10 season with 19 against Central Washington.

Offensive Rebounds – 128, Jason Williams, Alaska Fairbanks (2002-03)
Rebounds – 353, Fred Hooks, Humboldt State (2002-03)
Rebound Avg. – 12.2, Blake Poole, Saint Martin's, 27-329 (2009-10)
Assists – 310, Luke Cooper, Alaska Anchorage (2007-08)
Assists Avg. – 8.86, Luke Cooper, Alaska Anchorage, 35-310 (2007-08)
Steals – 80, Brad Oleson, Alaska Fairbanks (2002-03)
Steal Avg. – 2.97, Brad Oleson, Alaska Fairbanks, 27-80 (2002-03)
Blocked Shots – 69, Fred Hooks, Humboldt State (2003-04)
Blocked Shot Avg. – 2.46, Nick Gibbs, Saint Martin's, 26-64 (2001-02)
Points – 733, Brad Oleson, Alaska Fairbanks (2004-05)
Scoring Average – 27.2, Parrish West, Alaska Fairbanks (2010-11)
Most double-doubles - 20, Fred Hooks, Humboldt State (2001-02 & 2002-03)
Most 30-point games – 13, Parrish West, Alaska Fairbanks (2010-11)
Most 10-assist games – 15, Luke Cooper, Alaska Anchorage (2007-08)

Individual Career

Games – 121, Luke Cooper, Alaska Anchorage (2004-08) and Carl Arts, Alaska Anchorage (2004-08)

Games Started – 118, Austin Nichols, Humboldt State (2000-04)

Field Goals – 828, Fred Hooks, Humboldt State (2000-04)

Field Goal Attempts – 1,559, Austin Nichols, Humboldt State (2000-04)

Field Goal PCT. (min. 400 att) – 62.2, Brian Dennis, Western Washington, 277-445 (1998-02)

Three-point FGs – 292, Jake Linton, Saint Martin's (2005-09)

Three-point FG Attempts – 707, Jake Linton, Saint Martin's (2005-09)

Three-point FG PCT. (min. 175 att) – 48.6, Joel Ryman, Northwest Nazarene, 136-280 (2007-09)

Free Throws – 708, Austin Nichols, Humboldt State (2000-04)

Free Throw Attempts – 843, Austin Nichols, Humboldt State (2000-04)

Free Throw PCT. (min. 175 att.) – 92.4, Jake Linton, Saint Martin's, 558-604 (2005-09)

Offensive Rebounds – 432, Fred Hooks, Humboldt State (2000-04)

Rebounds – 1,268, Fred Hooks, Humboldt State (2000-04)

Rebound Avg. (min. 40 games) – 10.57, Fred Hooks, Humboldt State, 120-1268 (2000-04)

Assists – 880, Luke Cooper, Alaska Anchorage (2004-08)

Assists Avg. – 7.27, Luke Cooper, Alaska Anchorage, 121-880 (2004-08)

Turnovers – 364, Jake Linton, Saint Martin's (2005-09)
 Steals – 210, Grant Dykstra, Western Washington (2002-06)
 Steal Avg. (min. 40 games) – 2.58, Morris Anderson, Western Washington, 59-152 (2008-10)
 Blocked Shots – 269, Brannon Stone, Seattle Pacific (1998-02)
 Blocked Shot Avg. (min. 40 games) – 2.26, Brannon Stone, Pacific (1998-02)
 Points – 2,501, Austin Nichols, Humboldt State (2000-04)
 Scoring Average (min. 40 games) – 21.64, Brad Oleson, Alaska Fairbanks, 87-1883 (2002-05)
 Minutes – 3,763, Kevin Tyner, Western Oregon (2002-06)
 Minutes per game – 35.76, Sean Kelly, Western Oregon, 54-1931 (2002-04)
 Most double-doubles - 61, Fred Hooks, Humboldt State (2000-04)
 Most 30-point games – 14, Parrish West, Alaska Fairbanks (2010-11)
 Most 10-assist games – 32, Luke Cooper, Alaska Anchorage (2004-08)

Individual Streaks

Field Goals (14 or more)

22, Rob Will, Seattle Pacific (2-23-08 to 3-1-08)
 18, Yuri Whymys, Western Oregon (1-7-02 to 1-24-02)
 15, David Brittenen, Western Washington (2-7-08 to 2-16-08)
 14, Tyler Mitchell, Central Washington (1-22-04 to 1-24-04)
 14, Kyle Boast, Central Washington (2-12-05)
 14, Jason Chivers, Seattle Pacific (2-24-05 to 2-26-05)
 14, Johnny Spevak, Central Washington (11-29-05 to 12-13-05)
 14, David White, Seattle (2-23-06 to 3-2-06)
 14, Rafael Moreira, Seattle Pacific (1-21-09 to 1-31-09)
 14, Kolton Nelson, Western Oregon (11-20-20 to 11-26-10)

3-Point FGs (8 or more)

10, Chris Bannish, Central Washington (1-8-05 to 1-27-05)
 10, Tony Binetti, Seattle Pacific (12-17-05 to 12-21-05)
 10, Jake Linton, Saint Martin's (2-10-07 to 2-15-07)
 9, Tony Binetti, Seattle Pacific (1-8-05 to 1-22-05)
 8, Adam Enfield, Seattle (1-26-02 to 1-31-02)
 8, Brad Oleson, Alaska Anchorage (3-6-04 to 3-12-04)
 8, Jushay Rockett, Alaska Fairbanks (1-20-07 to 1-25-07)
 8, Harold McAllister, Western Washington (11-24-07 to 12-18-07)

Free Throws (30 or more)

50, Jake Linton, Saint Martin's (1-12-08 to 2-21-08)
 45, Jake Linton, Saint Martin's (12-18-08 to 1-29-09)
 44, Jake Linton, Saint Martin's, 28 in 2007-08 (2-16-07 to 11-30-07)
 39, Morris Anderson, Western Washington (10-30-09 to 12-18-09)
 35, Eric Draper, Alaska Anchorage (11-24-6 to 2-17-7)
 34, Ralph Steele, Seattle Pacific (12-29-03 to 2-7-04)
 34, Jake Linton, Saint Martin's (12-5-07 to 1-12-08)
 33, Lance Den Boer, Central Washington (12-20-6 to 1-13-07)
 33, Bernard Seals, Seattle (12-31-05 to 1-21-06)
 33, Justin Parnell, Northwest Nazarene (11-16-07 to 1-31-08)
 32, Mike Palm, Western Washington (12-19-01 to 1-17-02)
 32, Jarrett Miller, Alaska Fairbanks (11-18-10 to 1-29-11)
 30, Grant Dykstra, Western Washington (2-17-05 to 3-11-05)
 30, Harold McAllister, Western Washington (1-25-07 to 11-23-07)

Triple Doubles

Jason Burrell, Western Washington, 16 points, 11 rebounds, 11 assists (Alaska Fairbanks, 1-16-03)
 Robert Day, Western Oregon, 21 points, 11 rebounds, 11 assists (Montana State-Billings, 12-16-03)

Team Single Game Offense

Field Goals – 56, Central Washington (Multnomah, 11-22-08)
 Field Goal Attempts – 103, Northwest Nazarene (Multnomah Bible, 11-15-08)
 Field Goal PCT. – 73.0, Western Oregon, 46-63 (Northwest Nazarene, 2-21-08)
 Three-point FGs – 22, Northwest Nazarene (Cal Poly Pomona, 12-28-05)
 Three-point FG Attempts – 55, Northwest Nazarene (Cal Poly Pomona, 12-28-05)

Three-point FG PCT. (min. 10) – 81.2, Alaska Fairbanks, 13-16 (Seattle Pacific, 3-4-04)
 Free Throws – 46, Western Washington (Alaska Anchorage, 2-17-05)
 Free Throw Attempts – 58, Humboldt State (Western Washington, 1-26-02)
 Free Throws Made, no misses – 24, Alaska Anchorage (BYU-Hawaii, 12-10-05)
 Free Throws Made, one miss - 28, Central Washington (Alaska Anchorage (1-31-04)
 Free Throws Made, two misses – 46, Western Washington (Alaska Anchorage, 2-17-05)
 Offensive Rebounds – 30, Western Washington (Puget Sound Christian, 12-2-05); Western Oregon (Northwest Nazarene, 1-7-06)
 Rebounds – 76, Western Washington (Multnomah, 1-3-09)
 Assists – 38, Seattle Pacific (Northwest Nazarene, 12-31-05)
 Turnovers – 34, Western Washington (Evergreen State, 12-1-01); Humboldt State (Central Washington, 1-18-03); Alaska Fairbanks (Southern Indiana, 11-12-06)
 Fewest Turnovers – 3, Western Washington (Western Oregon, 1-9-10)
 Steals – 22, Alaska Anchorage (Northland Baptist, 11-3-05); Saint Martin's (Puget Sound Christian, 12-6-05)
 Blocked Shots – 16, Central Washington (Alaska Fairbanks, 1-1-11)
 Fouls – 39, Alaska Fairbanks (Saint Martin's, 1-3-08)
 Fewest Fouls – 6, Saint Martin's (Puget Sound Christian, 12-6-05)
 Points – 136, Northwest Nazarene (Multnomah Bible, 11-15-08)
 Most combined points – 248, Cal State Monterey Bay 126, Western Oregon 122 (12-15-06)
 Most combined points, regulation – 234, Central Washington 125, Saint Martin's 109 (3-5-05)
 Largest Victory Margin – 85, Central Washington 135, Multnomah 50 (11-22-08)
 Largest Loss Margin – 62, Western Oregon, 102-40 (BYU, 12-22-06)

Team Single Game Defense

Fewest Points – 23, Western Washington (Academy of Art, 11-27-09)
 Fewest Field Goals – 10, Saint Martin's (Puget Sound Christian, 12-6-05)
 Fewest FG Attempts – 36, Northwest Nazarene (Metro State, 11-27-10)
 Lowest FG PCT. – 19.6, Saint Martin's, 10-51 (Puget Sound Christian, 12-6-05)
 Fewest Three-Pointers – 0, 10 with (Last: Simon Fraser vs. UC San Diego, 11-27-10)
 Fewest Three-Point Attempts – 2, Seattle Pacific (Regis, 12-5-08)
 Lowest Three-Point PCT. (min. 10 att) – 0.0, Western Washington. 0-10 (Seattle Pacific, 1-5-08)
 Lowest Three-Point PCT., min. 1 made – 5.0, Humboldt State, 1-20 (BYU-Hawaii, 12-29-03)
 Fewest Free Throws – 0, Alaska Anchorage (Saint Martin's, 1-3-02)
 Fewest FT Attempts – 1, MSU Billings (Alaska Fairbanks, 2-3-10)
 Lowest Opponent FT PCT. (min. 15 att) – 25.0, Western Oregon, 4-16 (Cal State LA, 12-29-04)
 Fewest Rebounds – 13, Western Washington (Western Oregon, 2-25-09)
 Fewest Assists – 2, Northwest Nazarene (Western Oregon, 2-10-05); Seattle (Western Washington, 2-10-07)
 Fewest Steals – 0, 11 with (Last: Alaska Fairbanks vs. Alaska Anchorage, 2-22-11)
 Most Opponent Blocks – 16, Alaska Fairbanks (Central Washington, 1-1-11)
 Most Opponent Turnovers - 38, Central Washington (Minnesota Crookston, 11-21-03); Alaska Anchorage (Northland Baptist, 11-3-05)
 Most Opponent Fouls – 39, Saint Martin's (Alaska Fairbanks, 1-3-08)

Team Single Season Offense

Field Goals – 999, Humboldt State (2003-04)
 Field Goal Attempts – 2031, Humboldt State (2003-04)
 Field Goal PCT. – 52.0, Seattle Pacific, 965-1856 (2005-06)
 Three-point FGs – 302, Northwest Nazarene (2005-06)
 Three-Points Per Game – 11.19, Northwest Nazarene, 27-302 (2005-06)
 Three-point FG Attempts – 868, Montana State Billings (2007-08)
 Three-point FG PCT. – 45.8, Alaska Anchorage, 280-612 (2003-04)
 Free Throws – 693, Humboldt State (2001-02)
 Free Throw Attempts – 908, Humboldt State (2001-02)
 FT PCT. – 81.2, Northwest Nazarene, 384-473 (2006-07)
 Rebounds – 1276, Humboldt State (2003-04)

Rebound Avg. – 41.4, Western Washington 27-1117 (2008-09)
 Rebounding Margin – 9.3, Western Washington, 27-248 (2008-09)
 Assists - 641, Humboldt State (2003-04)
 Assist Avg. – 19.9, Seattle Pacific, 29-577 (2007-08)
 Steals – 276, Alaska Fairbanks (2002-03)
 Steal Avg. – 9.92, Central Washington, 26-258 (2001-02)
 Takeaways – 5.97, Alaska Fairbanks, 30-179 (2003-04)
 Blocked Shots – 159, Central Washington (2010-11)
 Blocked Shots Avg. – 5.44, Western Washington, 27-147 (2007-08)
 Points – 2895, Humboldt State (2003-04)
 Scoring Average – 92.2, Western Washington, 30-2765 (2005-06)
 Scoring Margin – 15.3, Western Washington, 27-408 (2008-09)
 Most wins – 29, Alaska Anchorage (2007-08)
 Winning Percentage - .867, Central Washington, 26-4 (2010-11)
 Most consecutive wins – 18, Alaska Anchorage (12-7-07 to 2-14-08)
 Most consecutive losses – 28, Saint Martin's, 4 in 2002, 24 to 2003 (2-16-02 to 2-20-03)

Team Single Season Defense

Field Goals – 589, Seattle (2007-08)
 Field Goal Attempts – 1310, Western Oregon (2004-05)
 Field Goal PCT. – 41.2, Western Washington, 674-1635 (2007-08)
 Three-point FGs – 110, Western Oregon (2004-05)
 Three-point FGs Per Game – 4.07, Western Oregon (2004-05)
 Three-point FG Attempts – 333, Western Oregon (2004-05)
 Three-point FG PCT. – 30.7, Western Washington, 142-462 (2010)
 Free Throws – 320, Western Washington (2008-09)
 Free Throw Attempts – 434, Western Washington (2008-09)
 Lowest Opp. FT PCT. – 62.6, Alaska Anchorage, 355-567 ((2007-08)
 Rebounds – 732, Northwest Nazarene (2010-11)
 Rebound Avg. – 27.1, Alaska Anchorage, 27-732 (2010-11)
 Assists - 308, Seattle (2007-08)
 Assist Avg. – 11.0, Saint Martin's, 29-320 (2010-11)
 Steals – 144, Alaska Fairbanks (2010)
 Steal Avg. – 5.03, Alaska Anchorage, 35-176 (2007-08)
 Blocked Shots – 46, Humboldt State (2003-04), Western Washington (2004-05)
 Blocked Shots Avg. – 1.35, Humboldt State, 34-46 (2003-04)
 Points – 1735, Alaska Anchorage (2010)
 Average – 60.1, Alaska Anchorage, 35-2102 (2007-08)

CONFERENCE GAMES ONLY

Individual Game

Field Goals – 18, Gerrit Eades, Saint Martin's (Alaska Anchorage, 2-9-02)
 Field Goal Attempts – 32, Gerrit Eades, Saint Martin's (Alaska Anchorage, 2-9-02)
 Most Field Goals made, no misses – 14, Kyle Boast, Central Washington (Alaska Anchorage, 2-12-05)
 Three-point FGs – 10, Issac Gildea, Humboldt State (Saint Martin's, 2-21-02); Derrick Webb, Western Washington (Western Oregon, 1-28-10); Brandon Walker, Alaska Anchorage (Western Oregon, 2-19-11)
 Three-point FG Attempts – 20, Cody Gallatin, Alaska Anchorage (Humboldt State, 1-30-03)
 Most Three-point FGs made, no misses – 7, John Allen, Western Washington (Alaska Anchorage, 2-10-11)
 Most Three-point FGs made, one miss – 8, Robert Hicks, Central Washington (Humboldt State, 1-26-06)
 Free Throws – 18, Austin Nichols, Humboldt State (Seattle Pacific, 2-20-03); Jake Linton, Saint Martin's (Alaska Fairbanks, 1-3-08)
 Free Throw Attempts – 21, Fred Hooks, Humboldt State (Western Oregon, 3-8-03)
 Most FTs made, no misses – 18, Jake Linton, Saint Martin's (Alaska Fairbanks, 1-3-08)
 Most FTs made, one miss – 18, Austin Nichols, Humboldt State (Seattle Pacific, 2-20-03)
 Offensive Rebounds – 12, Stanley Ratcliffe, Western Oregon (Northwest Nazarene, 1-7-06)
 Rebounds – 24, Blake Poole, Saint Martin's (Western Oregon, 1-11-11)
 Assists – 19, Rob Diederichs, Seattle Pacific (Central Washington, 2-25-10)

Steals – 8, Jeremy Robinson, Humboldt State (Alaska Anchorage, 2-27-03); Stanley Ratcliffe, Western Oregon (Saint Martin's, 1-10-09)
 Blocked Shots – 10, Roby Clyde, Central Washington (Alaska Fairbanks, 1-1-11)
 Points – 46, Gerrit Eades, Saint Martin's (Alaska Anchorage, 2-9-02); Austin Nichols, Humboldt State (Seattle Pacific, 2-20-03)

Individual Season

Field Goals – 166, Parrish West, Alaska Fairbanks (2010-11)
 Field Goal Attempts – 343, Parrish West, Alaska Fairbanks (2010-11)
 Field Goal PCT. - 72.0, Wade Joseph, Northwest Nazarene, 90-125 (2005-06)
 Three-point FGs – 66, Kemmy Burgess, Alaska Anchorage (2003-04)
 Three-pointers Per Game – 3.67, Kemmy Burgess, Alaska Anchorage, 18-66 (2003-04)
 Three-point FG Attempts – 160, Robert Day, Western Oregon (2002-03); Ryan McCarthy, Northwest Nazarene (2005-06)
 Three-point FG PCT. – 56.9, Chris Bannish, Central Washington, 29-51 (2004-05)
 Free Throws – 129, Jake Linton, Saint Martin's (2008-09); Parrish West, Alaska Fairbanks (2010-11)
 Free Throw Attempts – 166, Parrish West, Alaska Fairbanks (2010-11)
 Free Throw PCT. – 97.4, Jake Linton, Saint Martin's, 111-114 (2007-08)
 Offensive Rebounds – 90, Jason Williams, Alaska Fairbanks (2002-03)
 Rebounds – 229, Fred Hooks, Humboldt State (2001-2)
 Rebound Avg. – 12.7, Fred Hooks, Humboldt State, 18-229 (2001-2)
 Assists – 172, Luke Cooper, Alaska Anchorage (2007-08)
 Assists Avg. – 9.56, Luke Cooper, Alaska Anchorage, 18-172 (2007-08)
 Steals – 52, Jarel Cherry, Saint Martin's (2001-2)
 Steal Avg. – 2.89, Jarel Cherry, Saint Martin's, 18-52 (2001-2)
 Blocked Shots – 47, Steve Severin, Western Washington (2007-08)
 Blocked Shot Avg. – 2.61, Steve Severin, Western Washington (2007-08)
 Points – 484, Parrish West, Alaska Fairbanks (2010-11)
 Scoring Average – 26.9, Parrish West, Alaska Fairbanks (2010-11)

Individual Career

Games – 72, Six with
 Games Started – 72, Grant Dykstra, Western Washington (2002-06)
 Field Goals – 405, Grant Dykstra, Western Washington (2002-06)
 Field Goal Attempts – 892, Jake Linton, Saint Martin's (2005-09)
 Field Goal PCT. (min. 275 att) – 62.4, Rob Will, Seattle Pacific, 282-452 (2005-08)
 Three-point FGs – 187, Jake Linton, Saint Martin's (2005-09)
 Three-point FG Attempts – 441, Jake Linton, Saint Martin's (2005-09)
 Three-point FG PCT. (min. 125 att) – 51.7, Kemmy Burgess, Alaska Anchorage, 123-238 (2003-04, 05-06)
 Free Throws – 354, Jake Linton, Saint Martin's (2005-09)
 Free Throw Attempts – 410, Austin Nichols, Humboldt State (2001-04)
 Free Throw PCT. (min. 125 att.) – 93.7, Jake Linton, Saint Martin's, 354-378 (2005-09)
 Offensive Rebounds – 229, Blake Poole, Saint Martin's (2007-11)
 Rebounds – 662, Blake Poole, Saint Martin's (2007-11)
 Rebound Avg. (min. 30 games) – 11.2, Fred Hooks, Humboldt State, 54-605 (2001-04)
 Assists – 535, Luke Cooper, Alaska Anchorage (2004-08)
 Assists Avg. (min. 30 games) – 7.64, Luke Cooper, Alaska Anchorage, 70-535 (2004-08)
 Steals – 128, Grant Dykstra, Western Washington (2002-06)
 Steal Avg. (min. 30 games) – 2.34, Morris Anderson, Western Washington, 32-75 (2008-10)
 Blocked Shots – 98, Rob Will, Seattle Pacific (2005-08)
 Blocked Shot Avg. (min. 30 games) – 2.15, Steve Severin, Western Washington, 34-73 (2006-08)
 Points – 1,303, Jake Linton, Saint Martin's (2005-09)
 Scoring Average (min. 30 games) – 22.09, Brad Oleson, Alaska Fairbanks, 54-1193 (2002-05)
 Minutes – 2,532, Kevin Tyner, Western Oregon (2002-06)
 Minutes per Game – 36.06, Sean Kelly, Alaska Fairbanks, 36-1298 (2002-04)

Team Single Game Offense

Field Goals – 50, Seattle Pacific (Northwest Nazarene, 12-31-05)
Field Goal Attempts – 92, Seattle Pacific (Humboldt State, 2-20-03); Central Washington (Saint Martin's, 3-5-05)
Field Goal PCT. – 73.0, Western Oregon, 46-63 (Northwest Nazarene, 2-21-08)
Three-point FGs – 20, Northwest Nazarene (Seattle Pacific, 12-31-05)
Three-point FG Attempts – 46, Northwest Nazarene (Seattle Pacific, 12-31-05)
Three-point FG PCT. (min. 10) – 81.2, Alaska Fairbanks, 13-16 (Seattle Pacific, 3-4-04)
Free Throws – 46, Western Washington (Alaska Anchorage, 2-17-05)
Free Throw Attempts – 58, Humboldt State (Western Washington, 1-26-02)
Most FTs made, no misses – 20, Northwest Nazarene (Western Oregon, 1-26-08)
Most FTs made, one miss - 28, Central Washington (Alaska Anchorage, 1-31-04)
Most FTs made, two misses – 46, Western Washington (Alaska Anchorage, 2-17-05)
Offensive Rebounds – 30, Western Oregon (Northwest Nazarene, 1-7-06)
Rebounds – 58, Humboldt State (Western Washington, 1-27-05); Northwest Nazarene (MSU Billings, 1-10-08)
Assists – 38, Seattle Pacific (Northwest Nazarene, 12-31-05)
Fewest Turnovers – 3, Western Washington (Western Oregon, 1-9-10)
Steals – 19, Seattle Pacific (Western Washington, 1-11-03)
Blocked Shots – 16, Central Washington (Alaska Fairbanks, 1-1-11)
Fewest Fouls – 7, Seattle Pacific (Alaska Fairbanks, 1-30-10)
Points – 125, Central Washington (Saint Martin's, 3-5-05)
Most combined points – 234, Central Washington 125, Saint Martin's 109 (3-5-05)
Most combined points, regulation – 234, Central Washington 125, Saint Martin's 109 (3-5-05)
Largest Victory Margin – 56, Seattle Pacific (Montana State Billings, 2-7-08)

Team Single Game Defense

Fewest Points – 34, Seattle Pacific (MSU Billings, 2-7-08)
Fewest Field Goals – 12, Seattle Pacific (MSU Billings, 2-7-08)
Fewest FG Attempts – 38, Seattle (Alaska Anchorage, 2-19-04); Humboldt State (Western Washington, 2-23-06)
Lowest FG PCT. – 22.6, Seattle Pacific, 12-53 (MSU Billings, 2-7-08)
Fewest Three-Pointers – 0, Seattle Pacific (Western Washington, 1-11-03); Western Washington (Seattle Pacific, 1-5-08)
Fewest Three-Point Attempts – 4, Seattle Pacific (Western Washington, 1-11-03); Alaska Fairbanks (Seattle, 2-17-07)
Lowest Three-Point PCT. (min. 10 att) – 0.0, Western Washington, 0-10 (Seattle Pacific, 1-5-08)
Lowest Three-Point PCT. (min. 1 made) – 5.6, Humboldt State, 1-19 (Seattle, 12-29-05)
Fewest Free Throws – 0, Alaska Anchorage (Saint Martin's, 1-3-02)
Fewest FT Attempts – 1, MSU Billings (Alaska Fairbanks, 2-3-10)
Lowest Opponent FT PCT. (min. 15 att) – 37.5, Northwest Nazarene, 6-16 (Western Washington, 2-19-11)
Fewest Rebounds – 13, Western Washington (Western Oregon, 2-25-09)
Fewest Assists – 2, Northwest Nazarene (Western Oregon, 2-10-05); Seattle (Western Washington, 2-10-07)
Fewest Steals – 0, Eight with (Last: Alaska Fairbanks vs. Alaska Anchorage, 2-22-11)
Most Opponent Turnovers - 34, Central Washington (Humboldt State, 1-18-03)
Most Opponent Fouls – 39, Saint Martin's (Alaska Fairbanks, 1-3-08)

Team Single Season Offense

Field Goals – 589, Seattle Pacific (2005-06)
Field Goal Attempts – 1202, Western Washington (2003-04)
Field Goal PCT. – 54.8, Seattle Pacific, 589-1074 (2005-06)
Three-point FGs – 205, Northwest Nazarene (2005-06)
Three-point FG Attempts – 557, Northwest Nazarene (2005-06)
Three-point FG PCT. – 48.1, Alaska Anchorage, 162-337 (2003-04)
Free Throws – 407, Humboldt State (2001-02)
Free Throw Attempts – 525, Central Washington (2007-08)

FT PCT. – 82.3, Northwest Nazarene, 237-288 (2008-09)
Rebounds Avg. – 41.1, Central Washington, 18-739 (2003-04)
Rebounding Margin – 8.4, Western Washington, 18-151 (2001-02)
Assist Avg. – 20.6, Seattle Pacific, 18-371 (2005-06)
Steal Avg. – 10.5, Saint Martin's, 18-189 (2003-04)
Takeaways – 6.44, Central Washington, 18-116 (2007-08)
Blocked Shots – 105, Western Washington (2007-08)
Blocked Shot Avg. – 6.19, Central Washington, 16-99 (2009-10)
Scoring Avg. – 93.6, Western Washington, 18-1684 (2004-05)
Scoring Margin – 13.9, Alaska Anchorage, 18-251 (2007-08)
Winning Percentage - .889, Alaska Anchorage, 16-2 (2007-08); Central Washington, 16-2 (2010-11)
Most consecutive wins – 15, Alaska Fairbanks (1-31-04 to 1-13-05)
Most consecutive losses – 18, Saint Martin's, 4 in 2002 & 14 in 2003 (2-16-02 to 2-20-03)

Team Single Season Defense

Field Goals – 369, Seattle (2006-07) **18-Games** - 420, Seattle (2001-02); Western Oregon (2004-05)
Field Goal Attempts – 842, Alaska Anchorage (2006-07) **18-Games**- 892, Western Oregon (2004-05)
Field Goal PCT. – 41.1, Western Washington, 446-1086 (2007-08)
Three-point FGs – 81, Western Oregon (2004-05)
Three-point FG Attempts – 226, Central Washington (2008-09) **18-Games** - 238, Western Oregon (2004-05)
Free Throws – 172, Alaska Anchorage (2007-08)
Free Throw Attempts – 271, Western Washington (2008-09)
Lowest Opp. FT PCT. – 59.9, Alaska Anchorage (2007-08)
Rebound Avg. – 26.8, Seattle Pacific, 18-482 (2010-11)
Assist Avg. – 10.63, Seattle, 16-170 (2006-07)
Steal Avg. – 4.06, Alaska Anchorage, 18-73 (2007-08)
Blocked Shots Avg. – 1.61, Humboldt State, 18-29 (2003-04)
Scoring Average – 60.7, Alaska Anchorage, 18-1093(2007-08)

Stellar Performances

Scoring (40-Point Games)

47 Ryan Diggs, Western Washington (Humboldt State, 3-10-06)
46 Gerrit Eades, Saint Martin's (Alaska Anchorage, 2-9-02)
46 Austin Nichols, Humboldt State (Seattle Pacific, 2-20-03)
44 Bernard Seals, Seattle (Alaska Fairbanks, 2-5-05)
43 Nick Gibbs, Saint Martin's (Western Oregon, 3-8-03)
43 Dustin Bremerman, Seattle Pacific (BYU-Hawaii, 12-2-06)
43 John Allen, Western Washington (Simon Fraser, 1-2-11)
43 Parrish West, Alaska Fairbanks (Saint Martin's, 1-20-11)
42 Ryan Diggs, Western Washington (Seattle, 1-12-06)
42 Chris Bancho, Seattle Pacific (Dominican, 12-18-10)
41 Robert Day, Western Oregon (Western Washington, 1-24-02)
41 Robert Hicks, Central Washington (Humboldt State, 1-26-06)
40 Peter Bullock, Alaska Anchorage (Northwest Nazarene, 1-26-02)
40 Fred Hooks, Humboldt State (Western Washington, 1-8-04)
40 Grant Dykstra, Western Washington (Humboldt State, 1-28-06)
40 Derrick Webb, Western Washington (Western Oregon, 1-28-10)
40 Ricky Berry, Simon Fraser (Western Washington, 1-2-11)
40 Parrish West, Alaska Fairbanks (Simon Fraser, 1-15-11)
40 Brandon Walker, Alaska Anchorage (Western Oregon, 2-19-11)

Three-Pointers (9 or more)

10 Issac Gildea, Humboldt State (Saint Martin's, 2-21-02)
10 Derrick Webb, Western Washington (Western Oregon, 1-28-10)
10 Brandon Walker, Alaska Anchorage (Western Oregon, 2-19-11)
9 Mark Drake, Alaska Anchorage (Western Oregon, 1-10-02)
9 Mark Drake, Alaska Anchorage (Western Oregon, 2-16-02)
9 Mark Drake, Alaska Anchorage (Saint Martin's, 1-11-03)
9 Bernard Seals, Seattle (Western Washington, 3-3-05)
9 Ryan McCarthy, Northwest Nazarene (Seattle Pacific, 2-16-06)
9 Dustin Bremerman, Seattle Pacific (BYU-Hawaii, 12-2-06)
9 Marques Echols, Seattle Pacific (Alaska Fairbanks, 2-2-08)
9 Louie Beech, Northwest Nazarene (Central Washington, 2-20-10)

Offensive Rebounds (10 or more)

- 12 Stanley Ratcliff, Western Oregon (Northwest Nazarene, 1-7-06)
- 11 Nashorn Maynard, Alaska Fairbanks (Western Washington, 2-13-10)
- 11 Liam Hughes, Western Oregon (Seattle, 1-17-08)
- 11 Blake Poole, Saint Martin's (Western Oregon, 1-31-09)
- 10 Jason Williams, Alaska Fairbanks (Humboldt State, 2-16-02)
- 10 Brian Dennis, Western Washington (Central Washington, 12-8-01)
- 10 Jason Williams, Alaska Fairbanks (Western Washington, 2-15-03)
- 10 Kevin Johnson, Humboldt State (Seattle, 12-29-06)
- 10 Rico Myles, Western Oregon (Dominican, 11-27-09)
- 10 Rico Myles, Western Oregon (Alaska Fairbanks, 2-20-10)

Rebounds (20 or more)

- 24 Blake Poole, Saint Martin's (Western Oregon, 1-11-11)
- 22 Blake Poole, Saint Martin's, 11-11 (Western Oregon, 1-31-09)
- 21 Fred Hooks, Humboldt State, 7-14 (UC San Diego, 12-28-02)
- 21 Blake Poole, Saint Martin's (Simon Fraser, 2-3-11)
- 20 Fred Hooks, Humboldt State, 9-11 (Alaska Fairbanks, 1-10-02)
- 20 Fred Hooks, Humboldt State, 3-17 (Central Washington, 2-23-02)
- 20 Jason Williams, Alaska Fairbanks, 9-11 (Humboldt State, 3-1-03)
- 20 Mike Palm, Western Washington, 4-16 (Central Washington, 3-5-03)
- 20 Jason Chivers, Seattle Pacific, 6-14 (Saint Martin's, 2-2-05)
- 20 Rafael Moreira, Seattle Pacific, 6-14 (North Alabama, 12-19-08)

Assists (15 or more)

- 19 Rob Diederichs, Seattle Pacific (Central Washington, 2-25-10)
- 18 Luke Cooper, Alaska Anchorage (Saint Martin's, 3-6-08)
- 17 Luke Cooper, Alaska Anchorage (Montana State Billings, 2-21-08)
- 16 Bryson Vaughan, Alaska Anchorage (Western Oregon, 1-10-02)
- 16 Luke Cooper, Alaska Anchorage (Mo.-Kansas City, 11-24-06)
- 16 Luke Cooper, Alaska Anchorage (Alaska Fairbanks, 1-12-08)
- 15 Marcus Clift, Northwest Nazarene (Willamette, 12-10-05)

Steals (8 or more)

- 9 Yusef Aziz, Seattle Pacific (Northwest College, 11-27-01)
- 8 Jeremy Robinson, Humboldt State (Alaska Anchorage, 2-27-03)
- 8 Stanley Ratcliff, Western Oregon (Saint Martin's, 1-10-09)

Blocked Shots (7 or more)

- 10 Roby Clyde, Central Washington (Alaska Fairbanks, 1-1-11)
- 9 Rob Will, Seattle Pacific (Cal State L.A., 11-17-06)
- 8 Fred Hooks, Humboldt State (Barry, 11-16-01)
- 8 Steve Severin, Western Washington (Alaska Fairbanks, 1-17-08)

Streaks

Win

- 18 Alaska Anchorage (12-7-07 to 2-14-08)
- 15 Seattle Pacific (11-17-01 to 1-19-02)
- 15 Western Washington (11-25-05 to 1-25-06)
- 14 Humboldt State (11-16-01 to 1-12-02)
- 13 Humboldt State (11-23-02 to 1-16-03)
- 12 Alaska Fairbanks (1-31-04 to 3-13-04)
- 12 Western Washington (11-1-09 to 1-2-10)
- 12 Alaska Anchorage (11-26-10 to 1-13-11)
- 11 Saint Martin's (11-15-08 to 12-18-08)
- 11 Central Washington (1-1-11 to 2-12-11)
- 10 Central Washington (2-2-08 to 3-8-08)
- 10 Western Washington (1-31-02 to 11-22-02)
- 10 Humboldt State (1-19-02 to 2-23-02)

Loss

- 28 Saint Martin's (2-16-02 to 2-20-03)
- 16 Montana State Billings (11-2-07 to 1-19-08)
- 13 Montana State Billings (1-26-08 to 11-15-08)
- 12 Saint Martin's (1-29-05 to 11-18-05)
- 11 Alaska Fairbanks (1-12-08 to 2-21-08)
- 11 Simon Fraser (12-17-10 to 1-29-11)
- 10 Alaska Fairbanks (2-28-08 to 12-6-08)



UAA's Rebecca Kielpinski is the GNAC's all-time career scoring and rebounding leader with 1,752 points and 1,181 rebounds.

WOMEN

ALL GAMES

Individual Game

- Field Goals – 16, Leada Berkey, Western Oregon (Central Washington, 2-21-08)
- Field Goal Attempts – 34, Leada Berkey, Western Oregon (Corban, 12-15-06)
- Most Field Goals made, no misses – 14, Kelley Berglund, Seattle Pacific (Alaska Anchorage, 1-10-02)
- Most Field Goals made, one miss – 12, Nicole Lynch, Humboldt State (Central Washington, 1-8-05)
- Most Consecutive Field Goals made - 16, Kelly Berglund, Seattle Pacific (14 vs. UAA, 1-10-02, and 2 vs. UAF, 1-12-02)
- Three-point FGs – 9, Kelsey Burns, Seattle Pacific (Alaska Fairbanks, 2-21-09)
- Three-point FG Attempts – 21, Jayci Stone, Alaska Anchorage (Alaska Fairbanks, 1-27-07)
- Most Three-point FGs made, no misses – 6, Stacey Miller, Western Washington (Westmont, 11-30-02); Jodi Gerald, Western Washington (Central Washington, 2-24-05); Dasha Basova, Alaska Anchorage (Alaska Fairbanks, 1-17-09); Amanda Murdoch, Central Washington (Western Oregon, 2-7-09)
- Most Three-point FGs made, one miss – 6, Jenny Binford, Northwest Nazarene, Seattle, 1-18-03; Ashley Payne, Seattle (Northwest Nazarene, 12-27-03); Mandy Wood, Seattle Pacific (Humboldt State, 2-18-06); Maria Nilsson, Alaska Anchorage (UC Riverside, 11-22-06); Cassidy Murillo, Seattle (Saint Martin's, 1-18-07); Sara Zahler, Western Oregon (Cal State L.A., 12-20-08); Jen Jacobs, CWU (Academy of Art, 12-5-09)
- Most Consecutive Three-Point FGs made – 10, Amanda Dunbar, Western Washington (1 vs. Notre Dame De Namur, 11-27-09; 5 vs. Lewis-Clark State, 11-28-09; 4 vs. Hawaii Hilo, 12-3-09)
- Free Throws – 16, Tina Donahue, Western Washington (Warner Pacific, 11-27-04); Alira Carpenter, MSU Billings (Mary, 11-29-08); Katie Torland, Western Oregon (Northwest Nazarene, 1-7-10)
- Free Throw Attempts – 20, Katie Torland, Western Oregon (Northwest Nazarene, 1-7-10)
- Most FTs made, no misses – 16, Tina Donahue, Western Washington (Warner Pacific, 11-27-04)
- Most FTs made, one miss – 16, Alira Carpenter, MSU Billings (Mary, 11-29-08)

Most Consecutive Free Throws made – 78, Jamey Gelhar, Saint Martin's (12-18-08 to 2-28-09)
 Offensive Rebounds – 12, Dara Zack., Saint Martin's (Central Washington, 12-2-10)
 Rebounds – 23, Kristin Hein, Northwest Nazarene (Humboldt State, 12-12-09)
 Assists – 14, Heidi Buehler, Northwest Nazarene (Albertson, 12-29-03)
 Steals – 10, Shantell Marquis, Montana State Billings (Northwest Nazarene, 1-26-08)
 Blocked Shots – 13, Brittney Kroon, Seattle Pacific (Northwest Nazarene, 1-29-04)
 Points – 45, Leada Berkey, Western Oregon (Central Washington, 2-21-08)

Individual Season

Games – 35, Six UAA players (2007-08), Seven UAA players (2008-09)
 Field Goals – 215, Jenna Washington, Humboldt State (2005-06)
 Field Goal Attempts – 512, Leada Berkey, Western Oregon (2006-07)
 Field Goal PCT. – 61.3, Vanessa Wyffels, Western Oregon, 84-137 (2007-08)
 Three-point FGs – 91, Amanda Dunbar, Western Washington (2009-10)
 Three-pointers Per Game – 3.25, Amanda Dunbar, Western Washington (2009-10)
 Three-point FG Attempts – 245, Beth Layton, Saint Martin's (2004-05)
 Three-point FG PCT. – 57.6, Roni Jo Mielke, Saint Martin's, 19-33 (2008-09)
 Free Throws – 188, Cody Burgess, Alaska Fairbanks (2004-05)
 Free Throw Attempts – 225, Cody Burgess, Alaska Fairbanks (2004-05)
 Free Throw PCT. – 96.9, Jamey Gelhar, Saint Martin's, 94-97 (2008-09)
 Offensive Rebounds – 125, Bell Jordan, Alaska Anchorage (2001-02)
 Rebounds – 332, Carli Smith, Seattle Pacific (2004-05)
 Rebound Avg. – 11.8, Nayo Raincock-Ekunwe, Simon Fraser, 24-283 (2010-11)
 Assists – 194, Heidi Buehler, Northwest Nazarene (2003-04)
 Assists Avg. – 7.19, Heidi Buehler, Northwest Nazarene, 27-194 (2003-04)
 Steals – 105, Alysson Kollmann, Northwest Nazarene (2002-03)
 Steal Avg. – 3.62, Alysson Kollmann, Northwest Nazarene, 29-105 (2002-03)
 Blocked Shots – 135, Brittney Kroon, Seattle Pacific (2003-04)
 Blocked Shot Avg. – 4.35, Brittney Kroon, Seattle Pacific, 31-135 (2003-04)
 Points – 601, Alira Carpenter, MSU Billings (2008-09)
 Scoring Average – 22.3, Alira Carpenter, MSU Billings, 27-601 (2008-09)
 Most double-doubles – 17, Nayo Raincock-Ekunwe, Simon Fraser (2010-2011)
 Most 30-point games – 6, Leada Berkey, Western Oregon (2006-07)
 Most 10-assist games – 5, Heidi Buehler, Northwest Nazarene (2002-03 & 2003-04)

Individual Career

Games – 130, Nikki Aden, Alaska Anchorage (2007-11)
 Games Started – 126, Rebecca Kielinski, Alaska Anchorage (2005-09)
 Field Goals – 658, Rebecca Kielinski, Alaska Anchorage (2005-09)
 Field Goal Attempts – 1477, Leada Berkey, Western Oregon (2004-08)
 Field Goal PCT. (min. 400) – 57.6, Susan Rodgers, Western Washington, 294-510 (2001-03)
 Three-point FGs – 256, Amanda Dunbar, Western Washington (2008-11)
 Three-point FGS Per Game – 2.98, Alira Carpenter, MSU Billings, 54-161 (2007-09)
 Three-point FG Attempts – 706, Beth Layton, Saint Martin's (2003-06)
 Three-point FG PCT. (min. 175) – 44.3, Stacey Miller, Western Washington, 155-350 (2000-03)
 Free Throws – 434, Rose Shaw, Central Washington (1998-02)
 Free Throw Attempts – 643, Rose Shaw, Central Washington (1998-02)
 Free Throw PCT. (min. 175) – 89.2, Jamey Gelhar, Saint Martin's, 355-398 (2006-10)
 Offensive Rebounds – 407, Heather Laats, Western Oregon (1998-02)
 Rebounds – 1,181, Rebecca Kielinski, Alaska Anchorage (2005-09)
 Rebound Avg. (min. 40 games) – 10.17, Kamie Jo Massey, Alaska Anchorage, 53-539 (2002-04)
 Assists – 501, Beth Christensen, Seattle Pacific (2004-08)
 Assists Avg. (min. 40 games) – 6.75, Heidi Buehler, Northwest Nazarene, 56-378 (2002-04)
 Turnovers – 431, Nicole Lynch, Humboldt State (2001-05)

Steals – 326, Alysson Kollmann, Northwest Nazarene (1999-03)
 Steal Avg. (min. 40 games) - 3.14, Shantell Marquis, MSU Billings, 83-261 (2007-11)
 Blocked Shots – 419, Brittney Kroon, Seattle Pacific (2002-06)
 Blocked Shot Avg. (min. 40 games) - 3.46, Brittney Kroon, Seattle Pacific, 121-419 (2002-06)
 Points – 1,752, Rebecca Kielinski, Alaska Anchorage (2005-09)
 Scoring Average (min. 40 games) – 21.2, Alira Carpenter, MSU Billings, 54-1142 (2007-09)
 Most double-doubles – 48, Rebecca Kielinski, Alaska Anchorage (2005-09)
 Most 30-point games – 8, Leada Berkey, Western Oregon (2004-08)
 Most 10-assist games - 10, Heidi Buehler, Northwest Nazarene (2002-04)
 Minutes – 3751, Rebecca Kielinski, Alaska Anchorage (2005-09)
 Minutes per game – 37.84, Beth Layton, Saint Martin's, 83-3141 (2003-06)

Individual Streaks

FGs (11 or more)

16, Kelly Berglund, SPU (Jan. 10-12, 2002)
 13, Brittney Kroon, SPU (Feb. 24-Mar. 3, 2005)
 12, Kelly Dykstra, WWU (Mar. 2-10, 2006)
 11, Krystal Robinson, WWU (Dec.11-29, 2004)
 11, Amanda Dunbar, WWU (Nov. 27-Dec. 3, 2009)
 11, Laura Wright, CWU (Feb. 10-15, 2007)
 11, Amonda Francis, SFU (Nov. 20-27, 2010)

3-Point FGs (8 or more)

10, Amanda Dunbar, WWU (Nov. 27-Dec. 3, 2009)
 9, Jodi Gerald, WWU (Feb. 24-26, 2005)
 9, Kristin Hein, NNU (Feb. 19-26, 2009)
 8, Trisha Hermanson, SPU (Dec. 4-30, 2004)
 8, Amanda Murdoch, CWU (Feb. 5-7, 2009)
 8, Leah Stepovich, UAA (Dec. 30, 2009-Jan. 14, 2010)

Free Throws (30 or more)

78, Jamey Gelhar, Saint Martin's (12-18-08 to 2-28-09)
 36, Whitney Golob, SMU Jan. 7-Feb. 2, 2006)
 35, Cody Burgess, UAF (Feb. 27-Nov. 14, 2003)
 35, Adrienne Taalak, UAF (Jan. 20-Mar. 3, 2005)
 33, Kamie Jo Massey, UAA (Feb. 7-21, 2004)
 31, Whitney VanBrocklin, NNU (Dec. 6, 2003.-Dec. 11, 2004)
 30, Cody Burgess, UAF (Feb. 12-Mar. 3, 2005)

Triple-Doubles

Alysson Kollmann, Northwest Nazarene (17 points, 10 rebounds, 10 assists vs. Belhaven, 2-22-02)
 Brittney Kroon, Seattle Pacific (10 points, 10 rebounds, 10 blocks vs. Cal State Bakersfield, 12-21-05)
 Rebecca Kielinski, Alaska Anchorage (17 points, 13 rebounds, 10 assists vs. Saint Martin's, 2-18-06)

Team Single Game Offense

Field Goals – 58, Northwest Nazarene (Walla Walla, 11-27-01)
 Field Goal Attempts – 103, Northwest Nazarene (Walla Walla, 11-27-01)
 Field Goal PCT. – 71.9, Western Washington, 41-57 (Evergreen State, 12-13-04)
 Three-point FGs – 17, Seattle Pacific (Dixie State, 1-27-07)
 Three-point FG Attempts – 40, Alaska Anchorage (Kuyper, 1-3-09)
 Three-point FG PCT. (min. 10) – 83.3, Western Washington, 10-12 (Central Washington, 2-24-05)
 Free Throws – 37, Western Washington (Seattle, 12-4-04); Humboldt State (Western Washington, 2-12-05)
 Free Throw Attempts – 50, Western Washington (Seattle, 12-4-04)
 Free Throws Made, no misses – 23, Northwest Nazarene (Cal State Bakersfield, 3-15-03)
 Free Throws Made, one miss – 27, Saint Martin's (Warner Pacific, 12-4-02)
 Offensive Rebounds – 34, Alaska Anchorage (Chaminade, 12-17-10)
 Rebounds – 65, Saint Martin's, 28-37 (Hawaii Hilo, 11-30-06)
 Assists - 40, Northwest Nazarene (Walla Walla, 11-27-01)
 Turnovers – 42, Northwest Nazarene (Fort Lewis, 11-23-02); Seattle (Northwest, 11-26-02)

Fewest Turnovers – 5, Saint Martin's (Concordia, 12-11-04); Western Washington (Alaska Anchorage, 1-13-07); Alaska Fairbanks (MSU Billings, 3-5-09)
 Steals – 34, Northwest Nazarene (Walla Walla, 11-27-01)
 Blocked Shots – 13, Seattle Pacific (Northwest Nazarene, 1-29-04; Alaska Anchorage, 3-5-05); Alaska Anchorage (Kuyper, 1-3-09)
 Fouls – 36, Alaska Fairbanks (New Mexico Highlands, 11-17-10)
 Fewest Fouls – 5, Alaska Fairbanks (Northwest Nazarene, 2-10-09)
 Most points – 127, Northwest Nazarene (Walla Walla, 11-27-01)
 Most combined points – 193, Seattle Pacific 102, Western Washington 91 (2-22-03)
 Most combined points, regulation - 193, Seattle Pacific 102, Western Washington 91 (2-22-03)
 Largest Victory Margin – 98, Northwest Nazarene (Walla Walla, 11-27-01)
 Largest Loss Margin – 62, Alaska Anchorage (Western Oregon, 12-6-02)

Team Single Game Defense

Fewest Points – 16, Alaska Anchorage (Lincoln Christian, 11-3-07)
 Fewest Field Goals – 5, Alaska Anchorage (Lincoln Christian, 11-2-07 & 11-3-07); Alaska Fairbanks (Kuyper, 12-30-08)
 Fewest FG Attempts – 28, Alaska Anchorage (Chaminade, 12-30-09)
 Lowest FG PCT. – 12.2, Alaska Fairbanks, 5-41 (Kuyper, 12-30-08)
 Fewest Three-Pointers Allowed – 0, Many (**Most allowed** – 20, Alaska Fairbanks vs. Gannon, 11-26-09)
 Fewest Three-Point Attempts – 1, Northwest Nazarene (Walla Walla, 11-27-01)
 Most Three-Point Attempts, none made – 14, Seattle (Grand Canyon, 12-2-06)
 Most Three-Point Attempts, one made – 22, Seattle (Western Oregon, 2-28-08)
 Fewest Free Throws – 0, Seattle Pacific (Western Oregon, 1-21-06)
 Fewest FT Attempts – 0, Seattle Pacific (Western Oregon, 1-21-06)
 Lowest Opponent FT PCT. (min. 15 att) – 25.0, Western Oregon, 4-16 (Bethany, 11-25-09)
 Fewest Rebounds – 15, Alaska Anchorage (Kuyper, 1-2-09)
 Fewest Assists – 1, Saint Martin's (Concordia, 12-14-02); Central Washington (Hawaii Pacific, 11-30-07)
 Fewest Steals – 0, Montana State Billings (Central Washington, 1-10-08)
 Most Opponent Blocks – 13, Northwest Nazarene (Seattle Pacific, 1-29-04); Alaska Anchorage (Seattle Pacific, 3-5-05; Cal State Stanislaus, 12-20-08)
 Most Opponent Turnovers - 53, Northwest Nazarene (Walla Walla, 11-27-01)
 Most Opponent Fouls – 33, Humboldt State (Western Washington, 2-12-05); Western Washington (Seattle, 2-25-06)

Team Single Season Offense

Field Goals – 945, Seattle Pacific (2004-05)
 Field Goal Attempts – 2128, Alaska Anchorage (2007-08)
 Field Goal PCT. – 47.9, Western Washington, 793-1654 (2009-10)
 Three-point FGs – 245, Alaska Anchorage (2008-09)
 Three-pointers Per Game – 7.50, Central Washington, 26-195 (2002-03)
 Three-point FG Attempts – 699, Alaska Anchorage (2008-09)
 Three-point FG PCT. – 41.1, Saint Martin's, 138-336 (2009-10)
 Free Throws – 571, Seattle Pacific (2002-03)
 Free Throw Attempts – 758, Seattle Pacific (2002-03)
 FT PCT. – 79.2, Saint Martin's, 338-566 (2008-09)
 Offensive Rebounds – 557, Alaska Anchorage (2007-08)
 Rebounds – 1472, Alaska Anchorage (2008-09)
 Rebound Avg. – 45.3, Seattle Pacific, 28-1269 (2001-02)
 Rebound Margin – 10.8, Alaska Anchorage, 35-379 (2007-08)
 Assists - 665, Seattle Pacific (2004-05)
 Assist Avg. – 21.0, Seattle Pacific, 30-630 (2005-06)
 Steals – 396, Alaska Anchorage (2010-11)
 Steals Avg. – 13.6, Alaska Anchorage, 29-395 (2009-10)
 Blocked Shots – 205, Seattle Pacific (2003-04)
 Blocked Shot Avg. – 6.6, Seattle Pacific, 31-205 (2003-04)
 Points – 2573, Seattle Pacific (2004-05)
 Point Avg. – 84.1, Seattle Pacific, 30-2523 (2002-03)
 Scoring Margin – 21.7, Western Washington, 29-629 (2005-06)
 Most wins – 31, Alaska Anchorage (2008-09)
 Winning Percentage – 96.8, Seattle Pacific, 30-1 (2003-04)

Most consecutive wins – 30, Seattle Pacific (11-21-03 to 3-15-04)
 Most consecutive wins, regular-season – 62, Seattle Pacific (2-9-02 to 11-20-04)
 Most consecutive losses – 33, Western Oregon (2-17-05 to 3-4-06)

Team Single Season Defense

Field Goals – 483, Seattle (2005-06)
 Field Goal Attempts – 1203, Seattle (2005-06)
 Field Goal PCT. – 31.8, Alaska Anchorage, 597-1879 (2008-09)
 Three-point FGs – 72, Seattle (2005-06)
 Three-Points Per Game – 2.76, Seattle, 29-80 (2001-02)
 Three-point FG Attempts – 261, Central Washington (2002-03)
 Three-point FG PCT. – 26.0, Seattle, 106-407 (2007-08)
 Free Throws – 260, Simon Fraser (2010-11)
 Free Throw Attempts – 363, Western Oregon (2002-03)
 Lowest Opp. FT PCT. – 63.8, Seattle, 405-635 (2005-06)
 Offensive Rebounds – 254, Central Washington (2001-02)
 Rebounds – 886, Northwest Nazarene (2009-10)
 Rebound Avg. – 30.7, Alaska Anchorage, 35-1075 (2007-08)
 Assists - 253, Seattle (2006-07)
 Assist Avg. – 9.37, Seattle, 27-253 (2006-07)
 Steals – 176, Central Washington (2003-04)
 Steal Avg. – 6.10, Alaska Anchorage, 29-177 (2009-10)
 Blocked Shots – 42, Humboldt State (2001-02)
 Blocked Shots Avg. – 1.61, Western Washington, 28-45 (2009-10)
 Points – 1443, Seattle (2005-06)
 Average – 49.1, Alaska Anchorage, 35-1720 (2008-09)

CONFERENCE GAMES ONLY

Individual Game

Field Goals – 16, Leada Berkey, Western Oregon (Central Washington, 2-21-08)
 Field Goal Attempts – 33, Leada Berkey, Western Oregon (Central Washington, 2-21-08)
 Most Field Goals made, no misses – 14, Kelley Berglund, Seattle Pacific (Alaska Anchorage, 1-10-02)
 Most Field Goals made, one miss – 12, Nicole Lynch, Humboldt State (Central Washington, 1-8-05)
 Three-point FGs – 9, Kelsey Burns, Seattle Pacific (Alaska Fairbanks, 2-21-09)
 Three-point FG Attempts – 21, Jayci Stone, Alaska Anchorage (Alaska Fairbanks, 1-27-07)
 Most Three-point FGs made, no misses – 6, Jodi Gerald, Western Washington (Central Washington, 2-24-05); Dasha Basova, Alaska Anchorage (Alaska Fairbanks, 1-17-09); Amanda Murdoch, Central Washington (Western Oregon, 2-7-09)
 Most Three-point FGs made, one miss – 6, Jenny Binford, Northwest Nazarene (Seattle, 1-18-03); Mandy Wood, Seattle Pacific (Humboldt State, 2-18-06); Cassidy Murillo, Seattle (Saint Martin's, 1-18-07)
 Free Throws – 16, Katie Torland, Western Oregon (Northwest Nazarene, 1-7-10)
 Free Throw Attempts – 20, Katie Torland, Western Oregon (Northwest Nazarene, 1-7-10)
 Most FTs made, no misses – 14, Alysson Kollmann, Northwest Nazarene (Seattle Pacific, 2-8-03); Kamie Jo Massey, Alaska Anchorage (Central Washington, 2-14-04)
 Most FTs made, one miss – 13, Kerie Hughes, Seattle Pacific (Western Washington, 1-5-02); Jenn McGillivray, Western Washington (Alaska Fairbanks, 2-21-04)
 Offensive Rebounds – 12, Dara Zack, Saint Martin's (Central Washington, 12-2-10)
 Rebounds – 22, Kristin Poe, Seattle Pacific (Saint Martin's, 2-2-02); Jenna Washington, Humboldt State (Alaska Anchorage, 2-17-05); Carli Smith, Seattle Pacific (Western Washington, 2-26-05)
 Assists – 13, Becky Gregory, Western Oregon (Alaska Anchorage, 12-6-01); Melanie Wagoner, Alaska Fairbanks (Northwest Nazarene, 1-3-02); Heidi Buehler, Northwest Nazarene (Central Washington, 1-31-04; Seattle, 3-4-04)

Steals – 10, Shantell Marquis, Montana State Billings (Northwest Nazarene, 1-26-08)
Blocked Shots – 13, Brittney Kroon, Seattle Pacific (Northwest Nazarene, 1-29-04)
Points – 45, Leada Berkey, Western Oregon (Central Washington, 2-21-08)

Individual Season

Field Goals – 143, Jenna Washington, Humboldt State (2005-06)
Field Goal Attempts – 328, Beth Layton, Saint Martin's (2005-06)
Field Goal PCT. - 62.9, Brittney Kroon, Seattle Pacific, 73-116 (2004-05)
Three-point FGs – 65, Adrienne Taalak, Alaska Fairbanks (2003-04)
Three-point FGs Per Game – 3.56, Adrienne Taalak, Alaska Fairbanks (2003-04)
Three-point FG Attempts – 151, Beth Layton, Saint Martin's (2005-06)
Three-point FG PCT. – 77.8, Roni Jo Mielke, Saint Martin's, 14-18 (2008-09)
Free Throws – 140, Cody Burgess, Alaska Fairbanks (2004-05)
Free Throw Attempts – 165, Cody Burgess, Alaska Fairbanks (2004-05)
Free Throw PCT. – 98.0, Jamey Gelhar, Saint Martin's, 48-49 (2008-09)
Offensive Rebounds – 85, Kamie Jo Massey, Alaska Anchorage (2002-03)
Rebounds – 213, Nayo Raincock-Ekunwe, Simon Fraser (2010-11)
Rebound Avg. – 11.8, Nayo Raincock-Ekunwe, Simon Fraser (2010-11)
Assists – 134, Heidi Buehler, Northwest Nazarene (2003-04)
Assists Avg. – 7.44, Heidi Buehler, Northwest Nazarene, 18-134 (2003-04)
Steals – 61, Shantell Marquis, Montana State Billings (2007-08)
Steal Avg. – 3.56, Shantell Marquis, Montana State Billings, 16-57 (2008-09)
Blocked Shots – 87, Brittney Kroon, Seattle Pacific (2003-04)
Blocked Shot Avg. – 4.83, Brittney Kroon, Seattle Pacific, 18-87 (2003-04)
Points – 388, Cody Burgess, Alaska Fairbanks (2004-05)
Scoring Average – 21.6, Cody Burgess, Alaska Fairbanks, 18-388 (2004-05)

Individual Career

Games – 72, Julia Eisentrout, Saint Martin's (2001-05); Michelle Beaumont, Seattle Pacific (2001-05); Samantha Hubbard, Western Washington (2002-06); Kara Gonzalez, Northwest Nazarene (2002-06); Carli Grant, Seattle Pacific (2002-06)
Games Started – 69, Danielle Dwello, Northwest Nazarene (2003-07)
Field Goals – 419, Nicole Lynch, Humboldt State (2001-05)
Field Goal Attempts – 931, Leada Berkey, Western Oregon (2004-08)
Field Goal PCT. (min. 275) – 57.6, Susan Rodgers, Western Washington, 185-321 (2001-03)
Three-point FGs – 156, Amanda Dunbar, Western Washington (2007-11)
Three-pointers per game – 2.94, Alira Carpenter, MSU Billings, 34-100 (2007-09)
Three-point FG Attempts – 441, Beth Layton, Saint Martin's (2003-06)
Three-point FG PCT. (min. 125) – 43.9, Amy Taylor, Seattle Pacific, 83-189 (2003-05)
Free Throws – 256, Julia Eisentrout, Saint Martin's (2001-05)
Free Throw Attempts – 373, Rebecca Kielinski, Alaska Anchorage (2005-09)
Free Throw PCT. (min. 125) – 88.5, Jamey Gelhar, Saint Martin's, 232-262 (2006-10)
Offensive Rebounds – 244, Carli Grant, Seattle Pacific (2002-06)
Rebounds – 686, Rebecca Kielinski, Alaska Anchorage (2005-09)
Rebound Avg. (min. 30 games) – 10.31, Kamie Jo Massey, Alaska Anchorage, 36-371 (2002-04)
Assists – 300, Beth Christensen, Seattle Pacific (2004-08)
Assists Avg. (min. 30 games) – 6.92, Heidi Buehler, Northwest Nazarene, 36-249 (2002-04)
Turnovers – 272, Leada Berkey, Western Oregon (2004-08)
Steals – 165, Shantell Marquis, MSU Billings (2007-09, 10-11)
Steal Avg. (min. 30 games) - 3.17, Shantell Marquis, MSU Billings, 52-165 (2007-09, 10-11)
Blocked Shots – 245, Brittney Kroon, Seattle Pacific (2002-06)
Blocked Shot Avg. (min. 30 games) - 3.45, Brittney Kroon, Seattle Pacific, 71-245 (2002-05)
Points – 1052, Nicole Lynch, Humboldt State (2001-05)
Scoring Average (min. 30 games) – 20.59, Alira Carpenter, MSU Billings, 34-700 (2007-09)
Minutes – 2158, Rebecca Kielinski, Alaska Anchorage (2005-09)
Minutes Per Game – 38.11, Beth Layton, Saint Martin's, 54-2058 (2003-06)

Team Single Game Offense

Field Goals – 47, Western Oregon (Alaska Anchorage, 12-6-01)
Field Goal Attempts – 86, Alaska Anchorage (Alaska Fairbanks, 2-27-10)
Field Goal PCT. – 63.2, Seattle Pacific, 43-68 (Northwest Nazarene, 1-29-04)
Three-point FGs – 15, Western Washington (Humboldt State, 1-7-06 & 2-2-06); MSU Billings (Alaska Fairbanks, 3-15-09)
Three-point FG Attempts – 39, Central Washington (Alaska Fairbanks, 1-6-11)
Three-point FG PCT. (min. 10) – 83.3, Western Washington, 10-12 (Central Washington, 2-24-05)
Free Throws – 37, Western Washington (Seattle, 12-4-04); Humboldt State (Western Washington, 2-12-05)
Free Throw Attempts – 50, Western Washington (Seattle, 12-4-04)
Free Throws Made, no misses – 18, Humboldt State (Western Washington, 1-13-05)
Free Throws Made, one miss – 26, Alaska Anchorage (MSU Billings, 1-1-11)
Offensive Rebounds – 29, Central Washington (Western Oregon, 1-6-05)
Rebounds – 63, Northwest Nazarene (Alaska Fairbanks, 2-19-09)
Assists - 36, Western Oregon (Alaska Anchorage, 12-6-01)
Turnovers – 39, Alaska Fairbanks (Alaska Anchorage, 12-4-10)
Fewest Turnovers – 5, Western Washington (Alaska Anchorage, 1-13-07); Alaska Fairbanks (MSU Billings, 3-5-09)
Steals – 26, Alaska Anchorage (MSU Billings, 1-14-10)
Blocked Shots – 13, Seattle Pacific (Northwest Nazarene, 1-29-04; Alaska Anchorage, 3-5-05)
Fouls – 33, Western Washington (Humboldt State, 2-12-05); Seattle (Western Washington, 2-25-06)
Fewest Fouls – 5, Alaska Fairbanks (Northwest Nazarene, 2-19-09)
Most points – 113, Western Oregon (Alaska Anchorage, 12-6-01)
Most combined points – 193, Seattle Pacific 102, Western Washington 91 (2-22-03)
Most combined points, regulation - 193, Seattle Pacific 102, Western Washington 91 (2-22-03)
Largest Victory Margin – 62, Western Oregon (Alaska Anchorage, 12-6-02)

Team Single Game Defense

Fewest Points – 27, Saint Martin's (Western Oregon, 1-30-03)
Fewest Field Goals – 9, Western Washington (Northwest Nazarene, 2-19-05)
Fewest FG Attempts – 33, Seattle (Alaska Anchorage, 1-21-06)
Lowest FG PCT. – 17.5, Western Washington, 11-63 (Western Oregon, 2-15-07)
Fewest Three-Pointers Allowed – 0, Many
Fewest Three-Point Attempts – 2, Seattle (Western Oregon, 2-16-02); Western Oregon (Alaska Anchorage, 1-21-10)
Most Three-Point Attempts, none made – 10, Saint Martin's (Western Oregon, 1-30-03); Seattle (Alaska Fairbanks, 1-19-06)
Most Three-Point Attempts, one made – 22, Seattle (Western Oregon, 2-28-08)
Fewest Free Throws – 0, Seattle Pacific (Western Oregon, 1-21-06)
Fewest FT Attempts – 0, Seattle Pacific (Western Oregon, 1-21-06)
Lowest Opponent FT PCT. (min. 15 att) – 33.3, Saint Martin's, 7-21 (Alaska Anchorage, 2-9-02); Northwest Nazarene, 7-21 (Alaska Anchorage, 1-27-05)
Fewest Rebounds – 18, Western Washington (Alaska Anchorage, 2-3-05); Northwest Nazarene (MSU Billings, 1-26-08); Alaska Anchorage (Western Oregon, 1-29-09)
Fewest Assists – 2, Alaska Fairbanks (Saint Martin's, 1-5-02); Alaska Anchorage (Alaska Fairbanks, 1-26-08); Western Washington (Alaska Fairbanks, 2-13-10)
Fewest Steals – 0, Montana State Billings (Central Washington, 1-10-08)

Team Single Season Offense

Field Goals – 523, Seattle Pacific (2002-03)
Field Goal Attempts – 1182, Northwest Nazarene (2002-03)
Field Goal PCT. – 47.5, Seattle Pacific, 523-1100 (2002-03)
Three-point FGs – 132, Seattle Pacific (2003-04)
Three-point FGs Per Game – 7.94, Alaska Anchorage, 16-127 (2006-07)
Three-point FG Attempts – 393, Western Oregon (2006-07)
Three-point FG PCT. – 41.8, Northwest Nazarene, 105-251 (41.8)
Free Throws – 358, Seattle Pacific (2002-03)

Free Throw Attempts – 471, Seattle Pacific (2002-03)
 FT PCT. – 81.2, Saint Martin's, 239-293 (2008-09)
 Offensive Rebounds – 293, Northwest Nazarene (2010-11)
 Rebound Avg. – 45.2, Seattle Pacific, 18-814 (2005-06)
 Rebound Margin – 10.4, Seattle Pacific, 18-188 (2004-05)
 Assist Avg. – 20.8, Seattle Pacific, 18-375 (2005-06)
 Steal Avg. – 13.3, Alaska Anchorage, 16-212 (2009-10)
 Blocked Shots Avg. – 7.0, Seattle Pacific, 18-126 (2003-04)
 Points Avg. - 83.3, Seattle Pacific, 18-1500 (2002-03)
 Most wins – 18, Seattle Pacific (2002-03, 2003-04 & 2007-08) ; Western Washington (2005-06)
 Winning Percentage – 100.0, Seattle Pacific, 18-0 (2002-03, 2003-04 & 2007-08); Western Washington (2005-06)
 Most consecutive wins – 53, Seattle Pacific (2-9-02 to 2-5-05)
 Most consecutive losses – 27, Western Oregon (2-17-05 to 1-13-07)

Team Single Season Defense

Field Goals – 293, Western Washington (2009-10)
 Field Goal Attempts – 822, Seattle (2005-06)
 Field Goal PCT. – 33.8, Alaska Anchorage, 337-996 (2006-07)
 Three-point FGs – 47, Seattle (2005-06)
 Three-point FG Attempts – 175, Seattle (2005-06)
 Three-point FG PCT. – 26.9, Seattle, 47-175 (2005-06)
 Free Throws – 133, Seattle Pacific (2008-09)
 Free Throw Attempts – 201, Alaska Anchorage (2008-09)
 FT PCT. – 65.2, Western Washington, 261-400 (2002-03)
 Rebound Avg. – 30.9, Western Washington, 18-556 (2005-06)
 Assist Avg. – 9.3, Western Washington, 16-148 (2009-10)
 Steal Avg. – 5.6, Alaska Anchorage, 16-89 (2009-10)
 Blocked Shots Avg. – 1.39, Montana State Billings, 18-25 (2010-11)
 Scoring Average – 51.1, Alaska Anchorage, 16-817 (2008-09)

Stellar Performances

Scoring (37 or better)

45 Leada Berkey, Western Oregon (Central Washington, 2-21-08)
 44 Sheena Brown, Alaska Fairbanks (Central Washington, 2-12-09)
 40 Beth Layton, Saint Martin's (Central Washington, 2-25-06)
 38 Kamie Jo Massey, Alaska Anchorage (NNU, 2-7-04)
 38 Leada Berkey, Western Oregon (Cascade, 11-15-06)
 37 Adrienne Taalak, Alaska Fairbanks (Western Wash., 2-21-04)
 37 Stephanie Beason, Alaska Anchorage (Eastern Wash., 11-24-04)
 37 Cody Burgess, Alaska Fairbanks (Central Washington, 12-2-04)
 37 Jamie Corwin, Central Washington (Grand Canyon, 2-15-06)
 37 Amanda Dunbar, Western Washington (NNU, 1-17-09)
 37 Jessica Summers, Western Washington (Washburn, 12-16-09)

Three-Pointers (8 or more)

9 Kelsey Burns, Seattle Pacific (Alaska Fairbanks, 2-21-09)
 8 Beth Layton, Saint Martin's (Humboldt State, 12-4-04)
 8 Jayci Stone, Alaska Anchorage (Alaska Fairbanks, 1-27-07)
 8 Maria Nilsson, Alaska Anchorage (Saint Martin's, 2-3-07)
 8 Jackie Thiel, Alaska Anchorage (Kuyper, 1-3-09)
 8 Kalli Stanhope, MSU Billings (UC Colorado Springs, 11-15-09)

Offensive Rebounds (10 or more)

12 Dara Zack, Saint Martin's (Central Washington, 12-2-10)
 11 Hilary Tanneberg, Central Washington (Seattle Pacific, 2-14-08)
 11 Nayo Raincock-Ekunwe, Simon Fraser (Saint Martin's, 1-8-11)
 10 Bell Jordan, Alaska Anchorage (MSU-Billings, 12-20-01)
 10 Kamie Jo Massey, Alaska Anch. (Western New Mexico, 12-20-03)
 10 Jessica Metz, Northwest Nazarene (Seattle Pacific, 1-13-05)
 10 Vanessa Wyffels, Western Oregon (MSU Billings, 3-1-08)
 10 Ronisha Edwards, Alaska Fairbank (Kuyper, 12-30-08)
 10 Dara Zack, Saint Martin's (Western Washington, 1-16-10)

Rebounds (20 or more)

23 Kristin Hein, Northwest Nazarene, 7-15 (Humboldt State, 12-12-09)
 22 Kristin Poe, Seattle Pacific, 7-15 (Saint Martin's, 2-2-02)
 22 Carli Smith, Seattle Pacific, 8-14 (Western Washington, 2-26-05)
 22 Jenna Washington, Humboldt State, 8-14 (UAA, 2-17-05)

21 Martina Kartikova, Saint Martin's, 7-14 (Master's, 11-28-03)
 21 Rebecca Kielpinski, Alaska Anchorage, 3-18 (WOU, 2-1-07)
 20 Hilary Tanneberg, Central Washington, 11-9 (SPU, 2-14-08)
 20 Dara Zack, Saint Martin's, 12-8 (Central Washington, 12-2-10)

Assists (12 or more)

14 Heidi Buehler, Northwest Nazarene (Albertson, 12-29-03)
 13 Becky Gregory, Western Oregon (Alaska Anchorage, 12-6-01)
 13 Melanie Wagoner, Alaska Fairbanks (NNU, 1-3-02)
 13 Heidi Buehler, Northwest Nazarene (Central Washington, 1-31-04)
 13 Heidi Buehler, Northwest Nazarene (Seattle, 3-4-04)
 12 Kerie Hughes, Seattle Pacific (Cascade, 11-20-01)
 12 Lisa Bocook, Saint Martin's (Idaho, 12-28-02)
 12 Heidi Buehler, Northwest Nazarene (Alaska Anchorage, 1-8-04)
 12 Beth Layton, Saint Martin's (Concordia, 12-11-04)
 12 Beth Christensen, Seattle Pacific (Western Oregon, 2-3-05)
 12 Shantell Marquis, MSU Billings (Chaminade, 12-18-08)
 12 Shantell Marquis, MSU Billings (Northwest Nazarene, 1-7-09)

Steals (9 or more)

10 Shantell Marquis, MSU Billings (Northwest Nazarene, 1-26-08)
 9 Shannon Copple, Western Oregon (Warner Pacific, 12-11-01)
 9 Peni Vaefaga, Humboldt State (Saint Martin's, 2-27-03)
 9 Christa Wilson, Alaska Anchorage (Northwest Nazarene, 2-26-05)
 9 Mallory Whipple, Northwest Nazarene (Alaska Fairbanks, 1-24-07)

Blocked Shots (8 or more)

13 Brittney Kroon, Seattle Pacific (Northwest Nazarene, 1-29-04)
 11 Brittney Kroon, Seattle Pacific (Bemidji, 11-27-04)
 11 Brittney Kroon, Seattle Pacific (Alaska Anchorage, 1-28-06)
 9 Brittney Kroon, Seattle Pacific (Alaska Anchorage, 3-5-05)
 8 Brittney Kroon, Seattle Pacific (Northwest Nazarene, 2-28-04)
 8 Brittney Kroon, Seattle Pacific (Merrimack, 3-24-05)
 8 Brittney Kroon, Seattle Pacific (Seattle, 1-7-06)
 8 Rebecca Kielpinski, Alaska Anchorage (SW Minn. State, 12-17-06)
 8 Rebecca Kielpinski, Alaska Anchorage (Seattle Pacific, 2-7-08)

Streaks

Win

30, Seattle Pacific (11-21-03 to 3-15-04)
 29, Seattle Pacific (11-22-02 to 3-15-03)
 29, Seattle Pacific (11-16-07 to 3-15-08)
 22, Alaska Anchorage (11-15-08 to 2-14-09)
 21, Western Washington (12-21-05 to 3-10-06)
 19, Western Washington (12-11-10 to 2-22-11)
 17, Seattle Pacific (11-27-04 to 2-5-05)
 15, Western Washington (11-23-04 to 1-22-05)
 14, Seattle Pacific (1-5-06 to 2-25-06)
 14, Seattle Pacific (1-28-10 to 3-15-10)
 12, Alaska Anchorage (11-15-06 to 1-3-07)
 11, Central Washington (1-10-02 to 2-16-02)
 11, Seattle Pacific (2-12-05 to 3-24-05)
 11, Seattle Pacific (1-31-09 to 3-14-09)
 10, Alaska Anchorage (11-2-07 to 12-17-07)
 10, Seattle (11-16-07 to 1-3-08)
 10, Western Washington (1-17-10 to 2-6-10)

Loss

33, Western Oregon (2-17-05 to 3-4-06)
 19, Alaska Fairbanks (11-18-09 to 2-6-10)
 16, Alaska Fairbanks (1-8-09 to 3-5-09)
 16, Alaska Fairbanks (2-13-10 to 1-3-11)
 16, Alaska Fairbanks (1-8-11 to 11-12-11)
 15, Humboldt State (12-6-03 to 2-7-04)
 14, Western Oregon (11-17-06 to 1-13-07)
 14, Western Oregon (12-20-04 to 2-10-05)
 12, Western Oregon (1-27-07 to 11-17-07)
 11, Western Oregon (2-5-09 to 10-31-09)
 11, Alaska Fairbanks (1-3-04 to 2-15-04)

GNAC All-Time Standings

MEN

	Conference			Overall			Home
	W	L	PCT	W	L	PCT	
Seattle Pacific	122	52	.701	200	88	.694	113-24
Western Washington	111	63	.638	188	91	.674	121-27
Central Washington	105	69	.603	163	109	.599	79-35
Alaska Anchorage	100	74	.575	176	119	.597	113-57
Alaska Fairbanks	74	100	.425	130	144	.474	79-65
Western Oregon	69	105	.397	126	146	.463	79-55
Northwest Nazarene	68	106	.391	125	144	.465	73-54
Saint Martin's	57	117	.328	108	167	.393	54-61
Montana State Billings	21	47	.309	34	73	.318	25-31
Simon Fraser	2	16	.111	3	21	.111	3-7
<i>Previous Members</i>							
Humboldt State	62	28	.689	109	37	.747	64-7
Seattle	55	69	.444	96	97	.497	52-34

Year-By-Year

2001-02	W	L	W	L	H	A	N
Humboldt State	15	3	25	4	13-0	8-4	4-0
Seattle Pacific	15	3	24	5	13-2	8-2	3-1
Western Washington	15	3	21	6	14-2	6-3	1-1
Central Washington	9	9	16	10	8-3	4-6	4-1
Alaska Anchorage	9	9	9	18	6-11	3-7	0-0
Saint Martin's	8	10	10	16	5-7	4-7	1-2
Western Oregon	7	11	10	17	6-9	3-8	1-0
Northwest Nazarene	6	12	10	18	4-7	4-9	2-2
Seattle	4	14	6	23	4-7	1-12	1-4
Alaska Fairbanks	2	16	4	23	3-13	1-9	0-1

NCAA West Regionals (Mar. 7-9 at San Bernardino): Thursday - #3 Seattle Pacific 82, #6 BYU-Hawaii 57; #4 Cal State Bakersfield 84, #5 MSU-Billings 81. **Friday - #2** Humboldt State 89, Seattle Pacific 82; #1 Cal State San Bernardino 66, Cal State-Bakersfield 62. **Saturday -** Cal State San Bernardino 80, Humboldt State 65 (championship).

2002-03	W	L	W	L	H	A	N
Humboldt State	13	5	23	6	12-1	9-4	2-1
Alaska Fairbanks	13	5	20	8	13-1	5-6	2-1
Seattle Pacific	12	6	16	11	11-4	5-5	0-2
Western Washington	10	8	16	11	10-4	5-5	1-2
Central Washington	10	8	16	11	7-3	4-7	5-1
Alaska Anchorage	10	8	13	14	9-9	4-5	0-0
Seattle	9	9	16	11	8-4	6-7	2-0
Western Oregon	8	10	15	12	9-5	5-6	1-1
Northwest Nazarene	3	15	5	21	4-9	1-10	0-2
Saint Martin's	2	16	2	26	1-11	1-11	0-4

NCAA West Regionals (Mar. 14-17 at Laie, HI): Friday - #3 Humboldt State 102, #6 Hawaii Hilo 81; #2 Cal State San Bernardino 86, #7 Sonoma State 58; #4 Cal Poly Pomona 80, #5 Alaska Fairbanks 76; #8 Cal State Bakersfield 50, #1 BYU-Hawaii 41. **Saturday -** Cal State San Bernardino 80, Humboldt State 68; Cal Poly Pomona 62, Cal State Bakersfield 49. **Monday -** Cal Poly Pomona 91, Cal State San Bernardino 84 (2 ot).

2003-04	W	L	W	L	H	A	N
Humboldt State	15	3	28	6	16-0	7-5	5-1
Alaska Fairbanks	14	4	23	7	13-3	7-3	3-1
Western Washington	11	7	17	10	12-3	5-5	0-2
Alaska Anchorage	10	8	20	10	12-3	4-6	4-1
Western Oregon	10	8	16	11	11-1	3-9	2-1
Seattle Pacific	10	8	14	13	8-5	5-6	1-2
Central Washington	6	12	9	18	4-8	3-7	2-3

Northwest Nazarene	5	13	10	16	5-5	3-10	2-1
Seattle	5	13	9	18	7-6	1-9	1-3
Saint Martin's	4	14	8	19	2-8	4-10	2-1

NCAA West Regional (Mar. 12-15 at San Bernardino): Friday - #3 Humboldt State 86, #6 Cal Poly Pomona 83; #2 BYU-Hawaii 67, #7 Alaska Anchorage 61; #5 Alaska Fairbanks 91, #4 Cal State Bakersfield 82; #1 Cal State San Bernardino 92 vs. #8 Cal State Chico 60. **Saturday -** Humboldt State 71, BYU-Hawaii 61; Alaska Fairbanks 82, Cal State San Bernardino 78, ot). **Monday -** Humboldt State 64, Alaska Fairbanks 60.

NCAA Elite Eight (Mar. 24-27 at Bakersfield): Wednesday - HSU 89, Umass-Lowell 82). **Thursday -** Kennesaw State 81, Humboldt State 67.

2004-05	W	L	W	L	H	A	N
Western Washington	13	5	22	7	15-1	5-5	2-1
Alaska Fairbanks	13	5	21	9	9-5	7-3	5-1
Seattle Pacific	12	6	20	9	12-1	4-7	4-1
Northwest Nazarene	11	7	17	10	10-3	7-5	0-2
Western Oregon	10	8	16	11	10-3	4-7	2-1
Humboldt State	8	10	16	11	12-3	3-8	1-0
Central Washington	7	11	11	16	7-3	2-10	2-3
Seattle	6	12	11	16	6-7	4-8	1-1
Alaska Anchorage	5	13	11	16	9-9	2-7	0-0
Saint Martin's	5	13	8	19	4-8	2-10	2-1

NCAA WEST REGIONAL (Mar. 11-14 at Bellingham): Friday - #3 Cal Poly Pomona 82, #6 Seattle Pacific 77; #2 Hawaii Hilo 83, #7 Chico State 81; #5 Alaska Fairbanks 66, #4 Cal State San Bernardino 59; #1 Western Washington 80, #8 BYU-Hawaii 69. **Saturday -** Cal Poly Pomona 73, Hawaii Hilo 62; Alaska Fairbanks 88, Western Washington 66. **Monday -** Cal Poly Pomona 65, Alaska Fairbanks 58.

2005-06	W	L	W	L	H	A	N
Seattle Pacific	14	4	26	6	13-1	8-4	4-1
Western Washington	13	5	23	7	14-0	5-7	4-0
Humboldt State	11	7	17	10	11-3	5-6	1-1
Alaska Anchorage	10	8	19	12	13-3	2-7	4-2
Alaska Fairbanks	10	8	17	10	12-4	3-6	2-0
Central Washington	10	8	15	13	7-6	6-4	2-3
Seattle	9	9	16	11	11-3	5-7	0-1
Northwest Nazarene	7	11	12	15	6-7	5-7	1-1
Western Oregon	4	14	9	18	4-9	1-9	4-0
Saint Martin's	2	16	7	20	2-9	2-9	3-2

NCAA WEST REGIONALS (Mar. 10-13 at Seattle): Friday - #3 Chaminade 84, #6 Alaska Anchorage 67; #2 Western Washington 100, #7 Humboldt State (86); #5 Cal State Bakersfield 71, #4 Sonoma State 65; #1 Seattle Pacific 86, #8 Central Washington 76. **Saturday -** Western Washington 101, Chaminade 91; Seattle Pacific 81, Cal State Bakersfield 75. **Monday -** Seattle Pacific 81, Western Washington 77.

NCAA ELITE EIGHT (Mar. 22-25 at Springfield, MA): Wednesday - SPU 79, Montevallo, Ala. 65. **Thursday -** Virginia Union 68, Seattle Pacific 63.

2006-07	W	L	W	L	H	A	N
Seattle	11	5	20	9	7-4	11-3	2-2
Seattle Pacific	11	5	18	10	11-2	6-4	1-4
Alaska Anchorage	10	6	19	9	12-5	5-4	2-0
Central Washington	10	6	15	12	5-3	6-4	4-5
Alaska Fairbanks	8	8	17	13	10-7	3-5	4-1
Saint Martin's	7	9	10	17	7-4	2-9	1-4
Western Washington	5	11	11	15	9-5	1-7	1-3
Northwest Nazarene	5	11	10	17	7-6	3-9	0-2
Western Oregon	5	11	10	17	6-5	3-10	1-2

2007 NCAA REGIONALS (Mar. 9-12 at Arcata, CA): Friday - #6 Seattle 69, #3 Cal Poly Pomona 55; #2 Cal State San Bernardino 71, #7 BYU-Hawaii 68; #5 Grand Canyon 87, #4 Seattle Pacific 65; #1 Humboldt State 68, #8 Alaska Anchorage 61. **Saturday -** Cal State San Bernardino 72, Seattle 66; HSU 95, Grand Canyon 81. **Monday -** CSUSB 68, Humboldt State 66.

2007-08	W	L	W	L	H	A	N
Alaska Anchorage	16	2	29	6	18-3	10-2	1-1
Central Washington	15	3	21	7	11-3	7-2	3-2
Seattle Pacific	12	6	21	8	11-3	6-5	4-0
Northwest Nazarene	9	9	17	10	10-3	3-7	4-0
Western Oregon	8	10	15	12	10-4	3-7	2-1
Western Washington	8	10	15	12	10-4	3-6	2-2
Saint Martin's	8	10	13	14	7-4	4-8	2-2
*Seattle University	11	7	18	9	9-3	5-5	4-1
Alaska Fairbanks	2	16	5	22	4-9	1-11	0-2
Montana State Billings	1	17	1	28	1-13	0-9	0-6

*Seattle University's placing in standings based on NCAA ruling involving the certification of a student-athlete.

2008 NCAA REGIONALS (Mar. 14-17 at Anchorage): Friday - #3 Chaminade 68, #6 Humboldt State 60; #7 BYU-Hawaii 67, #2 CSU San Bernardino 63; #5 Seattle Pacific 58, #4 Central Washington 57; #1 Alaska Anchorage 80, #8 UC San Diego 60. **Saturday** - BYU-Hawaii 83, Chaminade 62; Alaska Anchorage 56, Seattle Pacific 55. **Monday** - Alaska Anchorage 73, BYU-Hawaii 67.

2008 NCAA ELITE EIGHT (Mar. 26-29 at Springfield, Mass): Wednesday - Augusta State 106, Central Oklahoma 104 (2ot); Alaska Anchorage 55, California (Penn.) 52; Winona State 67, Grand Valley 54; Bentley 102, North Alabama 92. **Thursday** - Augusta State 56, Alaska Anchorage 50; Winona State 86, Bentley 75. **Saturday** - Winona State 87, Augusta State 76 (championship).

2008-09	W	L	W	L	H	A	N
Western Washington	13	3	21	6	12-3	7-2	2-1
Central Washington	12	4	18	7	10-1	5-4	3-2
Seattle Pacific	11	5	19	10	9-2	8-6	2-2
Saint Martin's	10	6	22	8	10-1	7-5	5-2
Alaska Anchorage	9	7	15	14	10-6	3-5	2-3
Northwest Nazarene	5	11	14	13	9-6	4-6	1-1
Montana State Billings	5	11	10	17	9-7	1-10	0-0
Western Oregon	4	12	10	17	6-7	2-9	2-1
Alaska Fairbanks	3	13	6	19	5-6	1-13	0-0

NCAA WEST REGIONALS (Mar. 13-17 at Laie, HI & Bellingham): Friday - #4 Cal State Dominguez Hills 87, #5 Central Washington 83; #1 BYU-Hawaii 98, #8 Humboldt State 84 (at Laie, HI); #3 Cal Poly Pomona 83, #6 Cal State San Bernardino 81 (ot); #7 Seattle Pacific 82, #2 Western Washington 77 (at Bellingham). **Saturday** - Cal Poly Pomona 80, Seattle Pacific 72; BYU-Hawaii 84, CSU Dominguez Hills 71. **Wednesday** - Cal Poly Pomona 59 at BYU-Hawaii 58.

2009-10	W	L	W	L	H	A	N
Seattle Pacific	13	3	22	6	14-1	7-4	1-1
Western Washington	12	4	26	6	14-2	6-3	6-1
Central Washington	10	6	16	11	7-3	5-4	4-4
Montana State Billings	9	7	15	10	10-3	4-7	1-0
Alaska Anchorage	8	8	17	10	10-5	5-5	2-0
Northwest Nazarene	7	9	15	12	8-4	3-7	4-1
Western Oregon	5	11	12	15	7-7	5-7	0-1
Saint Martin's	4	12	14	13	9-4	0-9	5-0
Alaska Fairbanks	4	12	9	16	5-8	1-8	3-0

NCAA WEST REGIONAL (March 12-15 at Bellingham): Friday - #6 BYU-Hawaii 76, #3 Seattle Pacific 72; #2 CSU San Bernardino 75, #7 Humboldt State 66; #4 Cal Poly Pomona 71, #5 Dixie State 62; #1 Western Washington 84, #8 Central Washington 70. **Saturday** - BYU-Hawaii 77, CSU San Bernardino 58; Cal Poly Pomona 76, Western Washington 75, ot. **Monday** - Cal Poly Pomona 78, BYU-Hawaii 75.

2010-11	W	L	W	L	H	A	N
Central Washington	16	2	26	4	13-2	8-1	5-1
Alaska Anchorage	13	5	24	10	14-3	6-4	4-3
Seattle Pacific	12	6	20	10	11-3	8-5	1-2
Western Washington	11	7	16	11	11-3	4-5	1-3
Northwest Nazarene	10	8	15	12	10-4	4-8	1-0
Western Oregon	8	10	13	16	10-5	3-9	0-2
Saint Martin's	7	11	14	15	7-5	4-10	3-0
Montana State Billings	6	12	8	18	5-8	2-10	1-0
Alaska Fairbanks	5	13	8	17	5-9	2-7	1-1
Simon Fraser	2	16	3	21	3-7	0-10	0-4

GNAC (Feb. 28-Mar. 4): Monday - #8 MSU Billings 59 at #1 Central Washington 79; #7 Saint Martin's 70 at #2 Alaska Anchorage 80; #6 Western Oregon 65 at #3 Seattle Pacific 69; #5 Northwest Nazarene 77 at #4 Western Washington 75. **Wednesday** - Northwest Nazarene 58 at Central Washington 76; Seattle Pacific 67 at Alaska Anchorage 72. **Friday** - Alaska Anchorage 71 at Central Washington 83.

NCAA West Regional (Mar. 11-14 at Ellensburg, WA): Friday - #6 Alaska Anchorage 76, #3 Humboldt State 70; #7 BYU-Hawaii 83, #2 Cal State Dominguez Hills 76; #4 Dixie State 92, #5 Chaminade 81; #8 Seattle Pacific 76, Central Washington 63. **Saturday** - BYU-Hawaii 100, Alaska Anchorage 91; Dixie State 75, Seattle Pacific 73. **Monday** - BYU-Hawaii 79, Dixie State 73.

WOMEN

	Conference			Overall			Home
	W	L	PCT	W	L	PCT	
Seattle Pacific	155	19	.891	254	45	.849	141-7
Western Washington	135	39	.776	213	75	.740	117-18
Northwest Nazarene	97	77	.557	163	114	.588	105-34
Alaska Anchorage	92	82	.529	186	110	.628	121-47
Saint Martin's	86	88	.494	142	132	.518	79-47
Montana State Billings	31	37	.456	54	55	.495	33-19
Central Washington	78	96	.448	137	126	.521	73-45
Western Oregon	49	125	.282	83	189	.305	46-73
Alaska Fairbanks	42	132	.241	82	181	.312	55-83
Simon Fraser	4	14	.222	7	17	.292	2-8
<i>Previous Members</i>							
Seattle	45	79	.363	89	101	.468	52-40
Humboldt State	32	58	.355	49	86	.363	27-34

Year-By-Year

2001-02	W	L	W	L	H	A	N
Western Washington	16	2	24	5	13-1	9-4	2-0
Seattle Pacific	14	4	22	6	13-0	6-5	3-1
Central Washington	14	4	20	6	11-2	7-3	2-1
Western Oregon	9	9	16	11	9-3	6-7	1-1
Northwest Nazarene	8	10	16	13	11-4	5-8	0-1
Alaska Fairbanks	8	10	14	13	10-6	3-7	1-0
Saint Martin's	8	10	14	13	8-5	5-7	1-1
Seattle	7	11	13	16	5-8	7-8	1-0
Humboldt State	5	13	7	19	4-7	2-9	1-3
Alaska Anchorage	1	17	5	22	4-12	0-9	1-1

NCAA West Regionals (at Pomona): Thursday - #6 Sonoma State 67, #3 Montana State-Billings 55; #4 Cal State-Bakersfield 96, #5 Seattle Pacific 84. **Friday** - #2 Western Washington 71, Sonoma State 60; #1 Cal Poly Pomona 65, Cal State Bakersfield 61. **Saturday** - Cal Poly Pomona 71, Western Washington 70 (championship).

NAIA Division II Nationals (Mar. 6-12 at Sioux City, Iowa): Thursday - St. Francis, Indiana 89, Northwest Nazarene 55.

2002-03	W	L	W	L	H	A	N
Seattle Pacific	18	0	29	1	14-1	12-0	3-0
Western Washington	15	3	22	6	13-2	7-3	2-1
Northwest Nazarene	12	6	20	9	12-4	7-4	1-1
Central Washington	12	6	17	9	7-4	9-3	1-2
Saint Martin's	9	9	13	14	7-5	6-8	0-1
Western Oregon	8	10	13	14	8-6	4-8	1-0
Alaska Anchorage	6	12	11	15	8-7	3-8	0-0
Humboldt State	4	14	9	18	5-7	2-10	2-1
Seattle	3	15	9	18	5-7	2-9	2-2
Alaska Fairbanks	3	15	8	19	7-8	0-9	1-2

NCAA WEST REGIONAL (Mar. 14-17 at Seattle): Friday - #6 Northwest Nazarene 83, #3 Western Washington 79; #2 Cal State Bakersfield 116, #7 Cal State Stanislaus 106, ot; #4 MSU-Billings 91, #5 Central Washington 69; #1 Seattle Pacific 81, #8 Chico State 70. **Saturday** - Cal State Bakersfield 103, Northwest Nazarene 84; Seattle Pacific 86, Montana State-Billings 70. **Monday** - Cal State Bakersfield 85, Seattle Pacific 80.

2003-04	W	L	W	L	H	A	N
Seattle Pacific	18	0	30	1	15-0	12-0	3-1
Western Washington	13	5	21	8	11-2	8-4	2-2
Central Washington	11	7	17	10	11-2	5-6	1-2
Northwest Nazarene	10	8	15	12	11-2	3-10	1-0
Saint Martin's	10	8	14	13	9-4	4-7	1-2
Alaska Anchorage	8	10	13	14	9-7	4-7	0-0
Alaska Fairbanks	6	12	10	16	8-5	1-10	1-1
Seattle	6	12	10	17	8-4	1-11	1-2
Western Oregon	6	12	8	18	5-5	3-12	0-1
Humboldt State	2	16	4	23	1-12	2-10	1-1

NCAA WEST REGIONAL (Mar. 12-15 at Seattle): Friday - #3 Cal Poly Pomona 74, #6 Chico State 70; #2 Cal State Bakersfield 86, #7 Grand Canyon 61; #4 Western Washington 85, #5 Sonoma State 71; #1 Seattle Pacific 79, vs. #8 UC San Diego 59. **Saturday** - Cal Poly Pomona 87, Cal State Bakersfield 84; Seattle Pacific 80, Western Washington 66. **Monday** - Seattle Pacific 80, Cal Poly Pomona 63.

NCAA ELITE EIGHT (Mar. 24-27 at St. Joseph): Wednesday - Drury 94, Seattle Pacific 83.

2004-05	W	L	W	L	H	A	N
Seattle Pacific	17	1	30	3	16-0	10-2	4-1
Western Washington	15	3	24	5	12-1	8-3	4-1
Saint Martin's	15	3	22	7	10-2	9-4	3-1
Central Washington	10	8	17	10	9-3	5-7	3-0
Alaska Fairbanks	9	9	13	14	7-7	6-6	0-1
Humboldt State	9	9	12	15	8-5	3-10	1-0
Northwest Nazarene	5	13	9	18	6-7	2-10	1-1
Alaska Anchorage	4	14	9	18	7-9	2-7	0-2
Seattle	4	14	9	18	8-6	0-11	1-1
Western Oregon	2	16	5	22	2-10	3-11	0-1

NCAA WEST REGIONAL (Mar. 11-14 at Seattle): Friday - #3 Chico State 77, #6 Cal Poly Pomona 59; #2 Western Washington 82, #7 Cal State Dominguez Hills 74 (ot); #4 Saint Martin's 73, #5 Cal State Bakersfield 65; #1 Seattle Pacific 71, #8 MSU-Billings 47. **Saturday** - Chico State 85, Western Washington 75; Seattle Pacific 86, Saint Martin's 63. **Monday** - Seattle Pacific 85, Chico State 70.

NCAA NATIONALS (Mar. 23-26 at Hot Springs, Ark.): Wednesday - Seattle Pacific 67, Grand Valley State 55. **Thursday** - Seattle Pacific 73, Merrimack 64. **Saturday** - Washburn 70, Seattle Pacific 53 11st, 2nd).

2005-06	W	L	W	L	H	A	N
Western Washington	18	0	27	2	15-1	10-1	2-0
Seattle Pacific	16	2	24	6	12-1	10-2	2-3
Humboldt State	12	6	17	11	9-3	7-7	1-1
Northwest Nazarene	11	7	17	11	12-4	5-7	0-0
Central Washington	9	9	15	11	8-4	3-6	4-1
Seattle	9	9	14	12	8-6	5-5	1-1
Alaska Anchorage	6	12	13	14	11-7	2-7	0-0
Saint Martin's	5	13	9	18	3-9	3-9	3-0
Alaska Fairbanks	4	14	7	19	3-8	4-10	0-1
Western Oregon	0	18	0	27	0-12	0-11	0-4

NCAA WEST REGIONALS (Mar. 10-13 at Bellingham): Friday - #3 Cal State Bakersfield 82, #6 Cal State L.A. 77; #2 Chico State 83, #7 Humboldt State 69; #5 Seattle Pacific 62, #4 UC San Diego 57; #1 Western Washington 66, #8 Northwest Nazarene 54. **Saturday** - Chico State 83, Cal State Bakersfield 80; Seattle Pacific 70, Western Washington 50. **Monday** - Chico State 72, Seattle Pacific 63.

2006-07	W	L	W	L	H	A	N
Seattle Pacific	12	4	20	9	13-1	4-6	3-2
Alaska Anchorage	11	5	23	6	15-0	5-6	3-0
Western Washington	10	6	18	10	11-1	4-7	3-2
Northwest Nazarene	10	6	16	11	11-3	4-8	1-0
Seattle	9	7	18	9	9-4	7-4	2-1
Central Washington	7	9	17	10	9-3	5-6	3-1
Saint Martin's	6	10	10	17	7-5	1-9	2-3
Alaska Fairbanks	5	11	10	17	7-8	3-8	0-1
Western Oregon	2	14	3	24	3-8	0-14	0-2

2007 NCAA West Regional (Mar. 9-12 at San Diego, CA): Friday - #3 Seattle Pacific 69, #6 Sonoma State 60; #2 Chico State 63, #7 Cal State San Bernardino 50; #4 Alaska Anchorage 49, #5 Cal State Dominguez Hills 48; #1 UC San Diego 78, #8 Western Washington 45. **Saturday** - Chico State 75, Seattle Pacific 60; UC San Diego 66, Alaska Anchorage 51. **Monday** - UC San Diego 80, Chico State 63.

2007-08	W	L	W	L	H	A	N
Seattle Pacific	18	0	29	1	16-1	11-0	2-0
Alaska Anchorage	15	3	30	5	17-1	10-2	3-2
Northwest Nazarene	12	6	19	9	12-2	7-4	0-3
Saint Martin's	10	8	17	11	11-3	4-6	2-2
Montana State Billings	8	10	11	16	7-5	4-9	0-2
Seattle University	7	11	16	11	9-5	7-6	0-0
Western Washington	6	12	9	21	5-7	2-8	2-6
Central Washington	5	13	13	13	5-6	2-7	6-0
Alaska Fairbanks	5	13	12	14	5-7	5-7	2-0
Western Oregon	4	14	8	19	4-8	3-8	1-3

NCAA WEST REGIONALS (Mar. 14-17 at Seattle): Friday - #3 Alaska Anchorage 70, #6 Sonoma State 53; #2 Chico State 65, #7 Northwest Nazarene 56; #4 UC San Diego 59, #5 CSU San Bernardino 46; #1 Seattle Pacific 92, #8 Saint Martin's 49. **Saturday** - Alaska Anchorage 65, Chico State 47; Seattle Pacific 76, UC San Diego 67. **Monday** - Alaska Anchorage 50, Seattle Pacific 44.

NCAA ELITE EIGHT (Mar. 26-29 at Kearney, Neb.): Wednesday - Alaska Anchorage 71, Franklin Pierce 65; Northern Kentucky 78, Wingate 65; Delta State 75, California (Penn.) 65; South Dakota 85, Washburn 80 (2ot). **Thursday** - Northern Kentucky 57, Alaska Anchorage 54; South Dakota 66, Delta State 58. **Saturday** - Northern Kentucky 63, South Dakota 58 (championship).

2008-09	W	L	W	L	H	A	N
Alaska Anchorage	14	2	31	4	19-0	7-2	5-2
Seattle Pacific	14	2	23	5	12-1	8-4	3-0
Western Washington	11	5	19	9	11-2	5-5	3-2
Northwest Nazarene	11	5	18	10	11-1	6-6	1-3
Montana State Billings	8	8	16	11	8-4	6-7	2-0
Saint Martin's	7	9	16	12	8-5	4-6	4-1
Central Washington	4	12	7	20	3-7	2-8	2-5
Western Oregon	3	13	8	19	3-8	2-9	3-2
Alaska Fairbanks	0	16	5	20	5-9	0-10	0-1

NCAA West Regionals (Mar. 13-16): Friday - #3 UC San Diego 66, #6 CSU Dominguez Hills 65; #2 Alaska Anchorage 64, #7 Northwest Nazarene 54; #4 Humboldt State 74, #5 Western Washington 64; #1 Seattle Pacific 77, #8 Grand Canyon 48. **Saturday** - Alaska Anchorage 52, UC San Diego 49; Seattle Pacific 74, Humboldt State 56. **Monday** - Alaska Anchorage 54, Seattle Pacific 43.

NCAA Elite Eight (Mar. 24-27 at San Antonio, Tex.): Tuesday - Alaska Anchorage 66, Clayton State 59. **Wednesday** - Minnesota State 83, Alaska Anchorage 60.

2009-10	W	L	W	L	H	A	N
Seattle Pacific	15	1	27	4	15-0	8-2	4-21
Western Washington	14	2	23	5	13-0	8-3	2-2
Alaska Anchorage	13	3	24	5	14-2	7-3	3-0
Northwest Nazarene	9	7	19	8	12-3	5-4	2-1
Saint Martin's	6	10	12	15	8-5	4-7	0-3
Western Oregon	6	10	11	19	6-7	3-8	2-4
Montana State Billings	4	12	11	16	8-6	3-9	0-1
Central Washington	4	12	7	19	5-7	2-6	0-6
Alaska Fairbanks	1	15	2	25	2-12	0-9	0-4

NCAA WEST REGIONAL (March 12-15 at Seattle): Friday - #6 Chico State 79, #3 Western Washington 68; #7 Humboldt State 76, #2 UC San Diego 72; #4 Alaska Anchorage 69, #5 Cal Poly Pomona 50; #1 Seattle Pacific 65, #8 Hawaii Pacific 52. **Saturday** - Chico State 86, Humboldt State 76; Seattle Pacific 52, Alaska Anchorage 48. **Monday** - Seattle Pacific 76, Chico State 68.

NCAA ELITE EIGHT (March 23-26 at St. Joseph, Mo.): Tuesday - Fort Lewis 68, Seattle Pacific 59.



Nyesha Sims led Seattle Pacific in scoring last year as the Falcons posted a 13-5 conference record improving their all-time GNAC record to 155-19.

2010-11	W	L	W	L	H	A	N
Western Washington	17	1	26	4	13-1	9-1	4-2
Alaska Anchorage	14	4	27	7	17-2	7-4	3-1
Seattle Pacific	13	5	20	9	12-2	7-5	1-2
Montana State Billings	11	7	16	12	10-4	5-7	1-1
Saint Martin's	10	8	15	12	8-4	5-6	2-2
Northwest Nazarene	9	9	14	13	7-4	5-7	2-2
Western Oregon	9	9	11	16	6-6	5-8	0-2
Simon Fraser	4	14	7	17	2-8	3-9	2-0
Central Washington	2	16	7	18	5-7	0-9	2-2
Alaska Fairbanks	1	17	1	24	1-13	0-9	0-2

GNAC (Feb. 28-Mar. 5): Monday - #8 Simon Fraser 60 at #1 Western Washington 73; #7 Northwest Nazarene 50 at #2 Alaska Anchorage 64; #6 Western Oregon 45 at #3 Seattle Pacific 81; #5 Saint Martin's 53 at #4 Montana State Billings 55. **Wednesday** - MSU Billings 49 at Western Washington 76; Seattle Pacific 66 at Alaska Anchorage 68. **Saturday** - Alaska Anchorage 68 at Western Washington 67.

NCAA West Regional (Mar. 11-14 at Pomona, CA): Friday - #3 Cal State Monterey Bay 68, #6 Dixie State 59; #2 Grand Canyon 53, #7 Seattle Pacific 51; #5 Alaska Anchorage 55, #4 Western Washington 48; #1 Cal Poly Pomona 71, #8 Cal State San Bernardino 43. **Saturday** - Grand Canyon 55, CSU Monterey Bay 35; Cal Poly Pomona 67, Alaska Anchorage 47. **Monday** - Cal Poly Pomona 68, Grand Canyon 61.

AWARD WINNERS & ALL-STARS

MEN

ALL-AMERICAN

SIDs (Daktronics)

First Team

Grant Dykstra	Western Washington	2006
Brad Oleson	Alaska Fairbanks	2005
*Parrish West	Alaska Fairbanks	2011

*National Player-of-the-Year

Second Team

Fred Hooks	Humboldt State	2003
Blake Poole	Saint Martin's	2011

Third Team

Fred Hooks	Humboldt State	2002,04
------------	----------------	---------

Coaches (NABC)

First Team

Carl Arts	Alaska Anchorage	2008
Chris Banchemo	Seattle Pacific	2010
Tony Binetti	Seattle Pacific	2006
Dustin Bremerman	Seattle Pacific	2007
Grant Dykstra	Western Washington	2006
Austin Nichols	Humboldt State	2004
Brad Oleson	Alaska Fairbanks	2005
Blake Poole	Saint Martin's	2011
Parrish West	Alaska Fairbanks	2011

Basketball Times

First Team

Fred Hooks	Humboldt State	2004
Brad Oleson	Alaska Fairbanks	2005

Second Team

Luke Cooper	Alaska Anchorage	2008
Grant Dykstra	Western Washington	2006
Austin Nichols	Humboldt State	2004

Third Team

Fred Hooks	Humboldt State	2003
------------	----------------	------

Division II Bulletin

First Team

Tony Binetti	Seattle Pacific	2006
Luke Cooper	Alaska Anchorage	2008
Fred Hooks	Humboldt State	2003
Brad Oleson	Alaska Fairbanks	2005

Second Team

Chris Banchemo	Seattle Pacific	2010
----------------	-----------------	------

Third Team

Dustin Bremerman	Seattle Pacific	2007
Grant Dykstra	Western Washington	2006
Fred Hooks	Humboldt State	2004
Austin Nichols	Humboldt State	2003
Brad Oleson	Alaska Fairbanks	2004
Blake Poole	Saint Martin's	2011

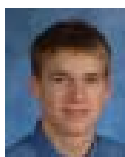

Oleson



West



Binetti

Fourth Team

Ira Graham	Western Washington	2009
Fred Hooks	Humboldt State	2002

Honorable Mention

Carl Arts	Alaska Anchorage	2008
Kenny Barker	Alaska Anchorage	2009
Jamar Berry	Central Washington	2011
Kemmy Burgess	Alaska Anchorage	2006
Jason Chivers	Seattle Pacific	2005
Lance Den Boer	Central Washington	2007
Ryan Diggs	Western Washington	2006
Grant Dykstra	Western Washington	2005
Jake Linton	Saint Martin's	2009
Austin Nichols	Humboldt State	2002,04
Blake Poole	Saint Martin's	2010
Parrish West	Alaska Fairbanks	2011

NABC Coaches All-Star Game

Dustin Bremerman	Seattle Pacific	2007
Ira Graham	Western Washington	2009
Jake Linton	Saint Martin's	2009

ALL-REGION

Coaches All-West Region (NABC)

First Team

Dustin Bremerman	Seattle Pacific	2006-07
Grant Dykstra	Western Washington	2005-06
Fred Hooks	Humboldt State	2002-04
Austin Nichols	Humboldt State	2002-04
Blake Poole	Saint Martin's	2010-11
Morris Anderson	Western Washington	2010
Carl Arts	Alaska Anchorage	2008
Chris Banchemo	Seattle Pacific	2010
Jamar Berry	Central Washington	2011
Tony Binetti	Seattle Pacific	2006
Kemmy Burgess	Alaska Anchorage	2006
Jason Chivers	Seattle Pacific	2005
Luke Cooper	Alaska Anchorage	2008
Lance Den Boer	Central Washington	2007
Ryan Diggs	Western Washington	2006
Ira Graham	Western Washington	2009
Jake Linton	Saint Martin's	2009
Brad Oleson	Alaska Fairbanks	2005
Jushay Rockett	Alaska Fairbanks	2007
Parrish West	Alaska Fairbanks	2011

Second Team

Brad Oleson	Alaska Fairbanks	2003-04
Kenny Barker	Alaska Anchorage	2009
Jake Beitinger	Central Washington	2008
Peter Bullock	Alaska Anchorage	2004
Robert Day	Western Oregon	2004
Lance Den Boer	Central Washington	2006
Ryan Diggs	Western Washington	2005
Kevin Johnson	Humboldt State	2006

Matt Penoncello	Central Washington	2009
Chris Sprinker	Central Washington	2011
Derrick Webb	Western Washington	2010
Rob Will	Seattle Pacific	2008

Coach-of-the-Year

Tom Wood	Humboldt State	2002
Rusty Osborne	Alaska Anchorage	2008
Brad Jackson	Western Washington	2010

SIDs All-West Region (Daktronics)

First Team

Fred Hooks	Humboldt State	2002-04
Austin Nichols	Humboldt State	2002-04
Peter Bullock	Alaska Anchorage	2003-04
Grant Dykstra	Western Washington	2005-06
Blake Poole	Saint Martin's	2010-11
Morris Anderson	Western Washington	2010
Carl Arts	Alaska Anchorage	2008
Yusef Aziz	Seattle Pacific	2002
Chris Banchemo	Seattle Pacific	2010
Jamar Berry	Central Washington	2011
Tony Binetti	Seattle Pacific	2006
Dustin Bremerman	Seattle Pacific	2007
Luke Cooper	Alaska Anchorage	2008
Ryan Diggs	Western Washington	2006
Ira Graham	Western Washington	2009
Jake Linton	Saint Martin's	2009
Brad Oleson	Alaska Fairbanks	2005
Jushay Rockett	Alaska Fairbanks	2007
Parrish West	Alaska Fairbanks	2011

Second Team

Jake Beitinger	Central Washington	2008-09
Jason Chivers	Seattle Pacific	2004-05
Mike Palm	Western Washington	2002-03
Yusef Aziz	Seattle Pacific	2003
Dustin Bremerman	Seattle Pacific	2006
Kemmy Burgess	Alaska Anchorage	2006
Robert Day	Western Oregon	2004
Lance Den Boer	Central Washington	2006
Lukas Henne	Western Washington	2007
Kevin Johnson	Humboldt State	2006
Sean Kelly	Western Oregon	2003
Brandon Larriue	Seattle Pacific	2010
Brad Oleson	Alaska Fairbanks	2004
Matt Penoncello	Central Washington	2009
Chris Sprinker	Central Washington	2011
Justin Thompson	Central Washington	2002
Derrick Webb	Western Washington	2010
Rob Will	Seattle Pacific	2008

All-West Region Tournament

Fred Hooks	Humboldt State	2002,04
Austin Nichols	Humboldt State	2002-04
Brad Oleson	Alaska Fairbanks	2004-05
Carl Arts	Alaska Anchorage	2008
Tony Binetti	Seattle Pacific	2006
Justin Bourne	Alaska Fairbanks	2005
Mike Bushmaker	Seattle Pacific	2006
Luke Cooper	Alaska Anchorage	2008
Ryan Diggs	Western Washington	2006
David Downs	Seattle Pacific	2011
Grant Dykstra	Western Washington	2006
Mario Gill	Alaska Anchorage	2011
Brandon Larriue	Seattle Pacific	2009

McCade Olsen Alaska Anchorage 2008
 Robbie Will Seattle Pacific 2006
MVP: Nichols 2004, Will 2006, Olsen 2008

CoSIDA Academic West Region

First Team

Andy Bloom Western Oregon 2004
 Kyle Boast Central Washington 2005
 Robert Day Western Oregon 2004
 Jordan Lee Seattle Pacific 2005
 Calin Schell Western Washington 2009

Second Team

Tony Binetti Seattle Pacific 2005-06
 Chris Bannish Central Washington 2006
 Rory Blanche Seattle Pacific 2011
 Dustin Bremerman Seattle Pacific 2007
 Lance Den Boer Central Washington 2006
 Jeff Downs Seattle Pacific 2011
 Nick Johnson Seattle Pacific 2002
 Jordan Lee Seattle Pacific 2004
 Jake Linton Saint Martin's 2008
 Jacob Mitchell Western Oregon 2007
 Casey Reed Seattle Pacific 2009
 Brannon Stone Seattle Pacific 2002
 Leigh Swanson Seattle 2007

ALL-CONFERENCE

Player-of-the-Year

2002 Fred Hooks, Humboldt State
 2003 Fred Hooks, Humboldt State
 2004 Brad Oleson, Alaska Fairbanks
 2005 Brad Oleson, Alaska Fairbanks
 2006 Tony Binetti, Seattle Pacific
 2007 Lance Den Boer, Central Washington
 Dustin Bremerman, Seattle Pacific
 2008 Luke Cooper, Alaska Anchorage
 2009 Ira Graham, Western Washington
 2010 Chris Banchemo, Seattle Pacific
 2011 Blake Poole, Saint Martin's

GNAC Tournament MVP

2011 Jamar Berry, Central Washington

Outstanding Newcomer

2002 Yusef Aziz, Seattle Pacific
 2003 Sean Kelly, Western Oregon
 2004 Kemmy Burgess, Alaska Anchorage
 2005 Tyler Amaya, Western Washington
 2006 Robbie Will, Seattle Pacific
 2007 Jushay Rockett, Alaska Fairbanks
 2008 Jake Beitinger, Central Washington
 2009 Morris Anderson, Western Washington
 2010 JC Cook, Central Washington
 2011 Jamar Berry, Central Washington

Freshman-of-the-Year

2002 Mark Drake, Alaska Anchorage
 2003 Jeffrey McDaniel, Seattle
 2004 Dustin Bremerman, Seattle Pacific
 2005 Grayson Moyer, Humboldt State
 2006 Travis Kuhns, Western Oregon
 2007 Justin Parnell, Northwest Nazarene
 2008 Blake Poole, Saint Martin's
 Dane Johnson, Western Oregon
 2009 Blair Wheadon, Western Oregon
 2010 Tarance Glynn, Western Oregon
 2011 Paul Egwuonwu, Northwest Nazarene
 David Downs, Seattle Pacific

Coach-of-the-Year

2002 Tom Wood, Humboldt State
 2003 Al Sokaitis, Alaska Fairbanks
 2004 Al Sokaitis, Alaska Fairbanks
 2005 Brad Jackson, Western Washington
 Tim Hills, Western Oregon
 2006 Jeff Hironaka, Seattle Pacific
 2007 Jeff Hironaka, Seattle Pacific
 Frank Ostanik, Alaska Fairbanks
 2008 Rusty Osborne, Alaska Anchorage
 2009 Brad Jackson, Western Washington
 2010 Ryan Looney, Seattle Pacific
 2011 Greg Sparling, Central Washington
 Tim Hills, Northwest Nazarene

First Team

Three Years

Fred Hooks Humboldt State 2002-04
 Jake Linton Saint Martin's 2007-09
 Austin Nichols Humboldt State 2002-04

Two Years

Morris Anderson Western Washington 2009-10
 Jake Beitinger Central Washington 2008-09
 Dustin Bremerman Seattle Pacific 2006-07
 Jason Chivers Seattle Pacific 2004-05
 Luke Cooper Alaska Anchorage 2007-08
 Grant Dykstra Western Washington 2005-06
 Ira Graham Western Washington 2008-09
 Brad Oleson Alaska Fairbanks 2004-05
 Mike Palm Western Washington 2002-03
 Blake Poole Saint Martin's 2010-11

One Year

Mesut Ademoglu Northwest Nazarene 2005
 Carl Arts Alaska Anchorage 2008
 Yusef Aziz Seattle Pacific 2003
 Chris Banchemo Seattle Pacific 2010
 Kenny Barker Alaska Anchorage 2009
 Jamar Berry Central Washington 2011
 Tony Binetti Seattle Pacific 2006
 Peter Bullock Alaska Anchorage 2003
 Kemmy Burgess Alaska Anchorage 2006
 Robert Day Western Oregon 2004
 Lance Den Boer Central Washington 2007
 Ryan Diggs Western Washington 2005
 Michael Duty Western Washington 2011
 Kevin Johnson Humboldt State 2006
 Nick Johnson Seattle Pacific 2002
 Brandon Larriau Seattle Pacific 2010
 Matt Penoncello Central Washington 2009
 Jushay Rockett Alaska Fairbanks 2007
 Taylor Rohde Alaska Anchorage 2011
 Chris Sprinker Central Washington 2011
 Justin Thompson Central Washington 2002
 Brandon Walker Alaska Anchorage 2010
 Derrick Webb Western Washington 2010
 Parrish West Alaska Fairbanks 2011
 Rob Will Seattle Pacific 2008
 Jason Williams Alaska Fairbanks 2003

Second Team

Two Years

Peter Bullock Alaska Anchorage 2002,04
 Robert Day Western Oregon 2002-03
 Sean Kelly Western Oregon 2003-04
 Travis Kuhns Western Oregon 2008-09
 Kevin Tyner Western Oregon 2005-06
 Blair Wheadon Western Oregon 2010-11

One Year

John Allen Western Washington 2011
 Carl Arts Alaska Anchorage 2007
 Yusef Aziz Seattle Pacific 2002
 Chris Banchemo Seattle Pacific 2009
 Brian Barkdoll Northwest Nazarene 2011
 Kenny Barker Alaska Fairbanks 2007
 Kyle Boast Central Washington 2005
 Justin Bourne Alaska Fairbanks 2006
 Kemmy Burgess Alaska Anchorage 2004
 DeAndre Chambers MSU Billings 2010
 Ryan Coldren Seattle 2008
 JC Cook Central Washington 2010
 Lance Den Boer Central Washington 2006
 Shelton Diggs Western Washington 2002
 Ryan Diggs Western Washington 2006
 Jeff Downs Seattle Pacific 2011
 Grant Dykstra Western Washington 2004
 Gerrit Eades Saint Martin's 2002
 Marques Echols Seattle Pacific 2008
 Drew Eisinger Northwest Nazarene 2010
 Brandon Foote Central Washington 2009
 Drew Harris Central Washington 2011
 Brandon Hartley Saint Martin's 2004
 Lukas Henne Western Washington 2007
 Nate Jackson Central Washington 2008
 Kevin Johnson Humboldt State 2005
 Evan Kieling Western Oregon 2005
 Sam Kirby Seattle 2007
 Darnell Lyons Seattle 2003
 Jeffrey McDaniel Seattle 2006
 Jacob Mitchell Western Oregon 2007
 Niko Nunogawa Saint Martin's 2005
 Brad Oleson Alaska Fairbanks 2003
 McCade Olsen Alaska Anchorage 2008
 Justin Parnell Northwest Nazarene 2008
 Matt Penoncello Central Washington 2008
 Casey Reed Seattle Pacific 2009
 Bill Richardson Saint Martin's 2009
 Bernard Seals Seattle 2005
 Calin Schell Western Washington 2009
 Chris Sprinker Central Washington 2010
 Brannon Stone Seattle Pacific 2002
 Terry Thompson Central Washington 2003
 Brandon Walker Alaska Anchorage 2011
 Ryan Webb Seattle 2007
 Mark White Humboldt State 2004
 Rob Will Seattle Pacific 2007
 Derrick Wright MSU Billings 2010

Honorable Mention

Two Years

Jason Burrell Western Washington 2003-04
 Brendan Campbell Saint Martin's 2007-08
 Maurice Cato Seattle Pacific 2002-03
 Kendall Gielow Northwest Nazarene 2008-09
 Emmanuel Jenkins Alaska Fairbanks 2009-10
 Niko Nunogawa Saint Martin's 2004, 06
 Andrew Smith Alaska Fairbanks 2004-05

One Year

Mesut Ademoglu Northwest Nazarene 2006
 Tyler Amaya Western Washington 2006
 Chris Bannish Central Washington 2006
 Brian Barkdoll Northwest Nazarene 2009
 Mladen Begojevic Alaska Fairbanks 2008
 Ricky Berry Simon Fraser 2011
 Tony Binetti Seattle Pacific 2005
 Rory Blanche Western Washington 2011
 Zach Bruce Western Washington 2010

Chris Bryant	Alaska Anchorage	2008
Justin Bourne	Alaska Fairbanks	2005
Travis Bunker	MSU Billings	2009
Mike Bushmaker	Seattle Pacific	2006
Jason Chivers	Seattle Pacific	2003
Jon Clift	Central Washington	2010
Josh Coopride	Northwest Nazarene	2002
Lance Den Boer	Central Washington	2005
Rob Diederichs	Seattle Pacific	2010
Ryan Diggs	Western Washington	2004
Eric Draper	Alaska Anchorage	2007
Bryan Freshwater	Central Washington	2007
Scott Freymond	Central Washington	2003
Nick Gibbs	Saint Martin's	2003
Isaac Gildea	Humboldt State	2002
Mario Gill	Alaska Anchorage	2011
Jeremy Green	Saint Martin's	2011
Derek Groth	Central Washington	2005
Michael Hall	MSU Billings	2009
Brandon Hartley	Saint Martin's	2003
James Hartman	Alaska Anchorage	2005
DaVell Jackson	MSU Billings	2010
JoJay Jackson	Seattle Pacific	2008
Wade Joseph	Northwest Nazarene	2006
Brandon Larrieu	Seattle Pacific	2009
Jordan Lee	Seattle Pacific	2004
Darnell Lyons	Seattle	2002
Jeff McDaniel	Seattle	2004
Drew Matzen	Seattle Pacific	2007
Nashorn Maynard	Alaska Fairbanks	2010
Tyler Mitchell	Central Washington	2004
Rafael Moreira	Seattle Pacific	2009
Jaxon Myaer	MSU Billings	2011
Rico Myles	Western Oregon	2010
Daniel Nyom	Northwest Nazarene	2005
Justin Parnell	Northwest Nazarene	2007
Andy Poling	Seattle Pacific	2011
Blake Poole	Saint Martin's	2009
Kevin Richard	Northwest Nazarene	2002
Casey Robinson	Alaska Anchorage	2010
Bernard Seals	Seattle	2006
Andrew Smith	Alaska Fairbanks	2006
Johnny Spevak	Central Washington	2009
Jacob Stevenson	Western Washington	2002
Leigh Swanson	Seattle	2007
Ryan Sweet	Seattle Pacific	2011
Terry Thompson	Central Washington	2002
Jeremiah Trueman	Alaska Anchorage	2009
Maurice Tyree	Western Washington	2003
Jeremiah Ward	Humboldt State	2006
Cam Wattling	Northwest Nazarene	2003
David White	Seattle	2007
Mark White	Humboldt State	2002
Derek Wright	MSU Billings	2009
Michael Wright	Seattle	2008



Kieplinski



Dunbar



Kartikova

WOMEN

ALL-AMERICANS

SIDs (Daktronics)

Third Team

Valerie Gustafson	Seattle Pacific	2004
Rebecca Kieplinski	Alaska Anchorage	2009

Coaches (Kodak WBCA)

First Team

Rebecca Kieplinski	Alaska Anchorage	2009
--------------------	------------------	------

Honorable Mention

Amanda Dunbar	Western Washington	2010-11
Leada Berkey	Western Oregon	2007
Alira Carpenter	MSU Billings	2009
Beth Christensen	Seattle Pacific	2008
Tina Donahue	Western Washington	2006
Daesha Henderson	Seattle Pacific	2010
Jackie Hollands	Seattle Pacific	2008
Hanna Johansson	Alaska Anchorage	2011
Rebecca Kieplinski	Alaska Anchorage	2008
Stacy Miller	Western Washington	2003
Mollie Stelmack	Western Washington	2007
Jessica Summers	Western Washington	2010
Mandy Wood	Seattle Pacific	2006

Coach-of-the-Year

Gordy Presnell	Seattle Pacific	2003
Gordy Presnell	Seattle Pacific	2004

Division II Bulletin

First Team

Rebecca Kieplinski	Alaska Anchorage	2009
--------------------	------------------	------

Second Team

Amanda Dunbar	Western Washington	2011
Rebecca Kieplinski	Alaska Anchorage	2008

Third Team

Valerie Gustafson	Seattle Pacific	2004
Daesha Henderson	Seattle Pacific	2010
Rebecca Kieplinski	Alaska Anchorage	2007
Amy Taylor	Seattle Pacific	2005

Fourth Team

Tina Donahue	Western Washington	2006
Jackie Hollands	Seattle Pacific	2008
Keri Hughes	Seattle Pacific	2003
Rose Shaw	Central Washington	2002

Honorable Mention

Kelley Berglund	Seattle Pacific	2002-03
Leada Berkey	Western Oregon	2007
Heidi Buehler	Northwest Nazarene	2004
Alira Carpenter	MSU Billings	2009
Beth Christensen	Seattle Pacific	2008
Amanda Dunbar	Western Washington	2010

Hanna Johansson	Alaska Anchorage	2011
Stacey Miller	Western Washington	2003
Mollie Stelmack	Western Washington	2007
Jessica Summers	Western Washington	2010
Adrienne Taalak	Alaska Fairbanks	2005
Mandy Wood	Seattle Pacific	2006

All-Freshman

Cassidy Murillo	Seattle	2007
-----------------	---------	------

CoSIDA Academic

First Team

Martina Kartikova	Saint Martin's	2005
-------------------	----------------	------

Second Team

Danielle Dwello	Northwest Nazarene	2007
-----------------	--------------------	------

Third Team

Alira Carpenter	MSU Billings	2009
-----------------	--------------	------

ALL-REGION

Coaches All-West Region (WBCA)

Two Year

Tina Donahue	Western Washington	2005-06
Amanda Dunbar	Western Washington	2010-11
Rebecca Kieplinski	Alaska Anchorage	2008-09

One Year

Kelley Berglund	Seattle Pacific	2003
Leada Berkey	Western Oregon	2007
Alira Carpenter	MSU Billings	2009
Beth Christensen	Seattle Pacific	2008
Valerie Gustafson	Seattle Pacific	2004
Daesha Henderson	Seattle Pacific	2010
Jackie Hollands	Seattle Pacific	2008
Kerie Hughes	Seattle Pacific	2003
Hanna Johansson	Alaska Anchorage	2011
Stacey Miller	Western Washington	2003
Mollie Stelmack	Western Washington	2007
Jessica Summers	Western Washington	2010
Amy Taylor	Seattle Pacific	2005
Mandy Wood	Seattle Pacific	2006

West Region Coach of the Year

Tim Moser	Alaska Anchorage	2009
Carmen Dolfo	Western Washington	2011

SIDs All-West Region (Daktronics)

First Team

Three Years

Rebecca Kieplinski	Alaska Anchorage	2007-09
--------------------	------------------	---------

Two Years

Amanda Dunbar	Western Washington	2010-11
---------------	--------------------	---------

One Year

Leada Berkey	Western Oregon	2007
Cody Burgess	Alaska Fairbanks	2005
Tina Donahue	Western Washington	2006
Valerie Gustafson	Seattle Pacific	2004
Kelsey Hill	Seattle Pacific	2009
Jackie Hollands	Seattle Pacific	2008
Martina Kartikova	Saint Martin's	2005
Kamie Jo Massey	Alaska Anchorage	2003

Rose Shaw Central Washington 2002
 Jenna Washington Humboldt State 2006

Second Team

Two Years

Kelley Berglund Seattle Pacific 2002-03
 Alicia Carpenter MSU Billings 2008-09
 Kelsey Hill Seattle Pacific 2007-08

One Year

Leada Berkey Western Oregon 2008
 Sheena Brown Alaska Fairbanks 2008
 Heidi Buehler Northwest Nazarene 2004
 Tessa DeBoer Western Washington 2004
 Tina Donahue Western Washington 2005
 Daesha Henderson Seattle Pacific 2010
 Kerie Hughes Seattle Pacific 2003
 Hanna Johansson Alaska Anchorage 2011
 Bell Jordan Alaska Anchorage 2002
 Rebecca Kielpinski Alaska Anchorage 2006
 Heather Laats Western Oregon 2002
 Beth Layton Saint Martin's 2006
 Kamie Jo Massey Alaska Anchorage 2004
 Nicci Miller Alaska Anchorage 2010
 Stacey Miller Western Washington 2003
 Mollie Stelmack Western Washington 2007
 Jessica Summers Western Washington 2010
 Adrienne Taalak Alaska Fairbanks 2005
 Amy Taylor Seattle Pacific 2005
 Mandy Wood Seattle Pacific 2006
 Dara Zack Saint Martin's 2010

West Region All-Tournament

Two Years

Kelley Berglund Seattle Pacific 2002-03
 Amy Taylor Seattle Pacific 2004-05
 Mandy Wood Seattle Pacific 2005-06
 Rebecca Kielpinski Alaska Anchorage 2008-09
 Daesha Henderson Seattle Pacific 2008-09

One Year

Beth Christensen Seattle Pacific 2008
 Courtney Clapp Western Washington 2005
 Tessa DeBoer Western Washington 2004
 Tamar Gruwell Alaska Anchorage 2009
 Valerie Gustafson Seattle Pacific 2004
 Daesha Henderson Seattle Pacific 2010
 Kerie Hughes Seattle Pacific 2003
 Hanna Johansson Alaska Anchorage 2010
 Brittney Kroon Seattle Pacific 2006
 Kristin Poe Seattle Pacific 2004
 Kalhie Quinones Alaska Anchorage 2008
 Melissa Reich Seattle Pacific 2010
 Carli Smith Seattle Pacific 2005
 Stephanie Urrutia Seattle Pacific 2003
 Julie Walker Western Washington 2002

MVPs: Gustafson 2004, Wood 2005, Quinones 2008, Kielpinski 2009, Reich 2010.

CoSIDA Academic West Region

First Team

Beth Layton Saint Martin's 2005-06
 Danielle Dwello Northwest Nazarene 2005,07
 Alira Carpenter MSU Billings 2009
 Tessa DeBoer Western Washington 2004
 Daesha Henderson Seattle Pacific 2010

Martina Kartikova Saint Martin's 2005
 Caitlyn Rohrbach Seattle Pacific 2011
 Kayla Ryan MSU Billings 2010
 Laura Wright Central Washington 2006
 Dara Zack Saint Martin's 2009

Second Team

Alison Graham Northwest Nazarene 2002
 Valerie Gustafson Seattle Pacific 2004
 Brittney Kroon Seattle Pacific 2005
 Kristi Lund Northwest Nazarene 2002
 Libby Magnuson Seattle Pacific 2008
 Kamie Jo Massey Alaska Anchorage 2004
 Grace Milliken Alaska Fairbanks 2010
 Caitlyn Rohrbach Seattle Pacific 2010
 Sade Smith Saint Martin's 2008
 Laura Wright Central Washington 2005

Third Team

Alira Carpenter MSU Billings 2008
 Hanna Johansson Alaska Anchorage 2011
 Caitlyn Rohrbach Seattle Pacific 2009

ALL-CONFERENCE

Player-of-the-Year

2002 Rose Shaw, Central Washington
 2003 Kerie Hughes, Seattle Pacific
 2004 Valerie Gustafson, Seattle Pacific
 2005 Amy Taylor, Seattle Pacific
 2006 Tina Donahue, Western Washington
 2007 Rebecca Kielpinski, Alaska Anchorage
 2008 Rebecca Kielpinski, Alaska Anchorage
 Jackie Hollands, Seattle Pacific
 2009 Rebecca Kielpinski, Alaska Anchorage
 2010 Daesha Henderson, Seattle Pacific
 2011 Amanda Dunbar, Western Washington

Conference Tournament MVP

2011 Kaitlyn McBride, Alaska Anchorage

Outstanding Newcomer

2002 Kelley Berglund, Seattle Pacific
 2003 Kamie Jo Massey, Alaska Anchorage
 2004 Amy Taylor, Seattle Pacific
 2005 Jenna Washington, Humboldt State
 2006 Mollie Stelmack, Western Washington
 2007 Jayci Stone, Alaska Anchorage
 2008 Kalhie Quinones, Alaska Anchorage
 2009 Jackie Thiel, Alaska Anchorage
 Jessica Summers, Western Washington
 2010 Kelsie Gourdin, Alaska Anchorage
 Sarah McNamee, MSU Billings
 2011 Rylee Peterson, Western Oregon

Freshman-of-the-Year

2002 Nicole Lynch, Humboldt State
 2003 Karli Smith, Seattle Pacific
 2004 Laura Wright, Central Washington
 Danielle Pridgen, Northwest Nazarene
 Laina Sobczak, Seattle
 2005
 2006 Rebecca Kielpinski, Alaska Anchorage
 2007 Cassidy Murillo, Seattle
 2008 Amanda Dunbar, Western Washington
 2009 Jordan Harazin, Seattle Pacific
 2010 Heather Adams, Northwest Nazarene
 2011 Megan Hingston, Northwest Nazarene
 Katie Benson, Seattle Pacific

Coach-of-the-Year

2002 Carmen Dolfo, Western Washington
 2003 Gordy Presnell, Seattle Pacific
 2004 Gordy Presnell, Seattle Pacific
 2005 Gordy Presnell, Seattle Pacific
 Tim Healy, Saint Martin's
 2006 Carmen Dolfo, Western Washington
 2007 Tim Moser, Alaska Anchorage
 2008 Julie van Beek, Seattle Pacific
 2009 Tim Moser, Alaska Anchorage
 2010 Julie van Beek, Seattle Pacific
 2011 Carmen Dolfo, Western Washington

First Team

Three Years

Rebecca Kielpinski Alaska Anchorage 2007-09

Two Years

Kelley Berglund Seattle Pacific 2002-03
 Leada Berkey Western Oregon 2007-08
 Alira Carpenter MSU Billings 2008-09
 Amanda Dunbar Western Washington 2010-11
 Daesha Henderson Seattle Pacific 2009-10
 Kelsey Hill Seattle Pacific 2007,09
 Kamie Jo Massey Alaska Anchorage 2003-04
 Adrienne Taalak Alaska Fairbanks 2004-05
 Katie Torland Western Oregon 2009-10
 Dara Zack Saint Martin's 2009,11

One Year

Lindsay Brady Northwest Nazarene 2010
 Heidi Buehler Northwest Nazarene 2004
 Beth Christensen Seattle Pacific 2008
 Jamie Corwin Central Washington 2006
 Tessa DeBoer Western Washington 2004
 Tina Donahue Western Washington 2006
 Danielle Dwello Northwest Nazarene 2007
 Jodi Gerald Western Washington 2005
 Valerie Gustafson Seattle Pacific 2004
 Lauren Hefflin Western Washington 2011
 Jackie Hollands Seattle Pacific 2008
 Kerie Hughes Seattle Pacific 2003
 Hanna Johansson Alaska Anchorage 2011
 Bell Jordan Alaska Anchorage 2002
 Jodie Kaczor Western Washington 2002
 Martina Kartikova Saint Martin's 2005
 Alysson Kollmann Northwest Nazarene 2003
 Heather Laats Western Oregon 2002
 Beth Layton Saint Martin's 2006
 Nicci Miller Alaska Anchorage 2010
 Stacey Miller Western Washington 2003
 Megan Pinske Western Washington 2011
 Kristin Poe Seattle Pacific 2004
 Nayo Raincock-Ekunwe Simon Fraser 2011
 Rose Shaw Central Washington 2002
 Carli Smith Seattle Pacific 2005
 Mollie Stelmack Western Washington 2007
 Jessica Summers Western Washington 2010
 Amy Taylor Seattle Pacific 2005
 Jenna Washington Humboldt State 2006
 Mandy Wood Seattle Pacific 2006

Second Team

Two Years

Heidi Arts Alaska Fairbanks 2002-03
 Cody Burgess Alaska Fairbanks 2003,05
 Alana Erickson Saint Martin's 2002-03
 Nicole Lynch Humboldt State 2003,05

YEARLY LEADERS

MEN

Team

Scoring

2002	Humboldt State	89.2
2003	Central Washington	84.0
2004	Western Washington	88.1
2005	Western Washington	91.3
2006	Western Washington	92.2
2007	Central Washington	80.0
2008	Central Washington	85.7
2009	Western Washington	87.4
2010	Central Washington	84.2
2011	Western Washington	83.2

Conference Games

2002	Humboldt State	87.9
2003	Seattle Pacific	86.1
2004	Western Washington	86.6
2005	Western Washington	93.6
2006	Seattle Pacific	92.4
2007	Seattle Pacific	83.6
2008	Central Washington	86.5
2009	Western Washington	84.4
2010	Western Washington	82.4
2011	Western Washington	82.9

Scoring Defense

2002	Seattle Pacific	67.6
2003	Alaska Fairbanks	72.1
2004	Alaska Anchorage	69.6
2005	Western Oregon	67.2
2006	Alaska Anchorage	72.6
2007	Alaska Anchorage	65.6
2008	Alaska Anchorage	60.1
2009	Alaska Anchorage	67.3
2010	Alaska Anchorage	64.3
2011	Central Washington	67.5

Conference Games

2002	Seattle	69.1
2003	Alaska Fairbanks	73.9
2004	Alaska Fairbanks	72.9
2005	Western Oregon	69.2
2006	Alaska Anchorage	77.2
2007	Seattle	68.8
2008	Alaska Anchorage	60.7
2009	Alaska Anchorage	70.1
2010	Alaska Anchorage	67.8
2011	Seattle Pacific	68.6

Scoring Margin

2002	Seattle Pacific	14.1
2003	Humboldt State	11.2
2004	Humboldt State	11.4
2005	Alaska Fairbanks	11.1
2006	Alaska Anchorage	10.4
2007	Alaska Anchorage	12.3
2008	Alaska Anchorage	13.0
2009	Western Washington	15.3
2010	Western Washington	14.4
2011	Central Washington	11.8

Conference Games

2002	Seattle Pacific	12.9
2003	Seattle Pacific	8.9
2004	Humboldt State	9.1
2005	Western Washington	6.8

Jenn McGillivray	Western Washington	2002,04
Claire Pallansch	Western Washington	2008-09
Kayla Ryan	MSU Billings	2010-11
Mallory Whipple	Northwest Nazarene	2008-09
Laura Wright	Central Washington	2005,07

One Year

Jenny Binford	Northwest Nazarene	2004
Ashley Brown	Seattle	2007
Kelsey Burns	Seattle Pacific	2009
Willow Cabe	Western Washington	2010
Courtney Clapp	Western Washington	2006
Kristin Connolly	Seattle	2003
Tina Donahue	Western Washington	2005
Amanda Dunbar	Western Washington	2009
Kelly Dykstra	Western Washington	2006
Carli Grant	Seattle Pacific	2006
Tamar Gruwell	Alaska Anchorage	2010
Kelsey Hill	Seattle Pacific	2008
Megan Hoisington	Seattle Pacific	2010
Jackie Hollands	Seattle Pacific	2007
Alysa Horn	Alaska Anchorage	2011
Angela Jensen	Central Washington	2004
Martina Kartikova	Saint Martin's	2004
Meggen Kautzky	Central Washington	2003
Rebecca Kielpinski	Alaska Anchorage	2006
Alysson Kollmann	Northwest Nazarene	2002
Beth Layton	Saint Martin's	2005
Cal-Jean Lloyd	Seattle	2002
Kassie Ludeman	Saint Martin's	2008
Kaitlin McBride	Alaska Anchorage	2011
Liz McCarrell	Western Washington	2007
Maddie Maloney	Seattle Pacific	2011
Jessica Metz	Northwest Nazarene	2006
Maria Nilsson	Alaska Anchorage	2008
Kristin Poe	Seattle Pacific	2002
Kalhie Quinones	Alaska Anchorage	2008
Kari Reabold	Alaska Fairbanks	2007
Caitlyn Rohrbach	Seattle Pacific	2011
Nichole Schutte	Northwest Nazarene	2008
Laina Sobczak	Seattle	2007
Jayci Stone	Alaska Anchorage	2007
Jessica Summers	Western Washington	2009
Amy Taylor	Seattle Pacific	2004
Jackie Thiel	Alaska Anchorage	2009
Dara Zack	Saint Martin's	2010
Sara Zahler	Western Oregon	2011

Honorable Mention

Three Years

Sheena Brown	Alaska Fairbanks	06,08-09
--------------	------------------	----------

Two Years

Danielle Dwello	Northwest Nazarene	2005-06
Jamey Gelhar	Saint Martin's	2008-09
Kristin Hein	Northwest Nazarene	2007,09
Brittney Kroon	Seattle Pacific	2004-05
Nicole Lynch	Humboldt State	2002,04
Shantell Marquis	MSUBillings	2008-09
Megan Quarterman	Western Washington	2002-03
Kari Reabold	Alaska Fairbanks	2006,08
Laina Sobczak	Seattle	2005,08
Shannon Talbott	Western Oregon	2004-05
Stephanie Urrutia	Seattle Pacific	2002-03
Peni Vaefaga	Humboldt State	2002,04
Lindsay Weiss	Central Washington	2003-04
Laura Wright	Central Washington	2004,06

One Year

Heather Adams	Northwest Nazarene	2011
Loni Ainslie	Central Washington	2005
Beata Bak	MSU Billings	2011
Lisa Bocook	Saint Martin's	2003
Nicole Bozek	Alaska Fairbanks	2011
Lindsay Brady	Northwest Nazarene	2009
Ashley Brown	Seattle	2006
Heidi Buehler	Northwest Nazarene	2003
Thresia Busch	Seattle	2004
Beth Christensen	Seattle Pacific	2007
Shannon Copple	Western Oregon	2002
Jamie Corwin	Central Washington	2005
Amanda Dunbar	Western Washington	2008
Julia Eisentrout	Saint Martin's	2004
Kelly Fay	Humboldt State	2006
Jodi Gerald	Western Washington	2004
Whitney Golob	Saint Martin's	2007
Kara Gonzalez	Northwest Nazarene	2006
Kelsie Gourdin	Alaska Anchorage	2010
Kristin Hein	Northwest Nazarene	2010
Samantha Hubbard	Western Washington	2006
Hanna Hull	Central Washington	2008
Mandy Jacobs	MSU Billings	2011
Hanna Johansson	Alaska Anchorage	2010
Beth Johnson	Northwest Nazarene	2011
Martina Kartikova	Saint Martin's	2003
Meggen Kautzky	Central Washington	2002
Kristina Klapperich	Central Washington	2008
Kelsey Larsen	Alaska Anchorage	2006
Beth Layton	Saint Martin's	2004
Jenn McGillivray	Western Washington	2003
Maddie Maloney	Seattle Pacific	2009
Mindy Mendenhall	Alaska Anchorage	2004
Elyse Mengarelli	Central Washington	2007
Roni Jo Mielke	Saint Martin's	2009
Chelsie Morrison	Seattle	2008
Amber Nasby	Alaska Anchorage	2004
Janee Olds	Northwest Nazarene	2010
Rylee Peterson	Western Oregon	2011
Jenny Poe	Seattle Pacific	2006
Serenity Ragone	Western Oregon	2003
Jessi Reome	Saint Martin's	2007
Krystal Robinson	Western Washington	2007
Susan Rodgers	Western Washington	2003
Brittney Roggenkamp	Northwest Naz.	2009
Sophie Russell	Central Washington	2010
Kayla Ryan	MSU Billings	2009
Rachel Strand	Seattle Pacific	2007
Jackie Thomas	Seattle	2008
Gabby Wade	Western Washington	2011
Melanie Wagoner	Alaska Fairbanks	2002
Jenna Washington	Humboldt State	2005
Leah Welton	Seattle	2002
Katie Wilder	Humboldt State	2006
Jennifer Williams	Northwest Nazarene	2008
Ruby Williams	Alaska Anchorage	2009
Sarah Wolf	Alaska Fairbanks	2002
Amy Woodruff	Alaska Fairbanks	2002

2006	Alaska Anchorage	7.4	2007	Seattle Pacific	8.56	2007	Northwest Nazarene	81.1
2007	Alaska Anchorage	7.4		Northwest Nazarene	8.56	2008	Northwest Nazarene	79.1
2008	Alaska Anchorage	13.9	2008	Montana State Billings	8.83	2009	Northwest Nazarene	82.3
2009	Western Washington	9.2	2009	Central Washington	7.69	2010	Northwest Nazarene	76.4
2010	Western Washington	10.8		Northwest Nazarene	7.69	2011	Alaska Fairbanks	76.3
2011	Central Washington	9.6	2010	Northwest Nazarene	8.19			
			2011	Simon Fraser	8.89			
Field Goal PCT.						Rebounding Margin		
2002	Seattle Pacific	49.2	Three-Point FG PCT.			2002	Western Washington	8.8
2003	Seattle Pacific	49.8	2002	Western Oregon	38.3	2003	Humboldt State	6.0
2004	Northwest Nazarene	49.8	2003	Seattle Pacific	40.9	2004	Alaska Anchorage	4.4
2005	Alaska Fairbanks	50.3	2004	Alaska Anchorage	45.8	2005	Northwest Nazarene	7.0
2006	Seattle Pacific	52.0	2005	Western Washington	40.5	2006	Humboldt State	5.3
2007	Alaska Anchorage	51.2	2006	Alaska Anchorage	44.6	2007	Alaska Fairbanks	5.7
2008	Western Oregon	50.0	2007	Alaska Anchorage	42.4	2008	Western Oregon	8.1
2009	Seattle Pacific	51.8	2008	Alaska Anchorage	41.3	2009	Western Washington	9.3
2010	Seattle Pacific	50.8	2009	Alaska Anchorage	41.1	2010	Alaska Anchorage	6.1
2011	Northwest Nazarene	51.1	2010	Northwest Nazarene	43.4	2011	Seattle Pacific	7.0
<i>Conference Games</i>			2011	Western Washington	39.5	<i>Conference Games</i>		
2002	Seattle Pacific	50.5	<i>Conference Games</i>			2002	Western Washington	8.4
2003	Seattle Pacific	51.4	2002	Western Oregon	39.4	2003	Western Washington	5.1
2004	Northwest Nazarene	50.3	2003	Seattle Pacific	39.8	2004	Alaska Anchorage	5.6
2005	Alaska Fairbanks	52.9	2004	Alaska Anchorage	48.1	2005	Northwest Nazarene	5.2
2006	Seattle Pacific	54.8	2005	Alaska Fairbanks	42.8	2006	Humboldt State	4.2
2007	Seattle Pacific	51.7	2006	Central Washington	46.2	2007	Central Washington	4.2
2008	Alaska Anchorage	49.6	2007	Alaska Anchorage	42.6	2008	Western Oregon	6.7
2009	Alaska Anchorage	52.6	2008	Alaska Anchorage	41.7	2009	Western Washington	7.0
2010	Seattle Pacific	51.6	2009	Alaska Anchorage	45.5	2010	Seattle Pacific	3.1
2011	Northwest Nazarene	52.3	2010	Northwest Nazarene	45.0	2011	Seattle Pacific	6.9
			2011	Northwest Nazarene	39.4			
Field Goal PCT. Defense			Three-Point FG PCT. Defense			Takeaways		
2002	Seattle Pacific	41.5	2002	Humboldt State	34.4	2002	Central Washington	4.27
2003	Humboldt State	41.9	2003	Humboldt State	32.0	2003	Alaska Fairbanks	5.21
2004	Humboldt State	42.3	2004	Alaska Fairbanks	33.9	2004	Alaska Fairbanks	5.97
2005	Alaska Fairbanks	42.7	2005	Seattle Pacific	30.9	2005	Western Washington	2.10
2006	Alaska Anchorage	45.4	2006	Alaska Anchorage	33.8	2006	Seattle	3.59
2007	Seattle	42.3	2007	Alaska Anchorage	32.9	2007	Saint Martin's	2.93
2008	Western Washington	41.2	2008	Western Washington	30.9	2008	Central Washington	5.50
2009	Alaska Anchorage	42.5	2009	Western Washington	33.1	2009	Central Washington	3.76
2010	Western Washington	41.8	2010	Western Washington	30.7	2010	Central Washington	2.37
2011	Alaska Anchorage	43.0	2011	Western Washington	32.7	2011	Central Washington	4.87
<i>Conference Games</i>			<i>Conference Games</i>			<i>Conference Games</i>		
2002	Seattle Pacific	42.4	2002	Western Washington	34.1	2002	Central Washington	3.39
2003	Seattle	42.8	2003	Western Washington	32.9	2003	Alaska Fairbanks	3.94
2004	Humboldt State	42.8	2004	Alaska Anchorage	35.2	2004	Alaska Fairbanks	4.89
2005	Seattle Pacific	44.4	2005	Seattle Pacific	30.5	2005	Western Oregon	2.00
2006	Central Washington	46.6	2006	Alaska Anchorage	35.8	2006	Humboldt State	2.72
2007	Seattle	41.7	2007	Alaska Anchorage	31.7	2007	Saint Martin's	3.69
2008	Western Washington	41.1	2008	Western Washington	31.1	2008	Central Washington	6.44
2009	Alaska Anchorage	43.9	2009	Saint Martin's	34.0	2009	Central Washington	2.88
2010	Central Washington	41.3	2010	Saint Martin's	33.5	2010	Saint Martin's	3.19
2011	Alaska Anchorage	43.2	2011	Western Washington	31.1	2011	Central Washington	5.22
Three-Pointers			Free Throw PCT.			Steals		
2002	Alaska Anchorage	8.11	2002	Seattle Pacific	77.3	2002	Central Washington	9.92
2003	Western Oregon	10.15	2003	Alaska Fairbanks	74.2	2003	Alaska Fairbanks	9.86
2004	Alaska Anchorage	9.33	2004	Seattle Pacific	79.4	2004	Saint Martin's	9.78
2005	Western Washington	8.90	2005	Seattle Pacific	76.2	2005	Saint Martin's	9.15
2006	Northwest Nazarene	11.19	2006	Western Washington	78.6	2006	Seattle	9.74
2007	Northwest Nazarene	9.67	2007	Northwest Nazarene	81.2	2007	Seattle	7.79
2008	Montana State Billings	8.90	2008	Northwest Nazarene	78.4	2008	Central Washington	8.29
2009	Central Washington	7.88	2009	Northwest Nazarene	80.2	2009	Western Washington	9.37
2010	Northwest Nazarene	7.81	2010	Northwest Nazarene	76.5	2010	Northwest Nazarene	8.67
	Alaska Anchorage	7.81	2011	Alaska Fairbanks	75.8	2011	Alaska Fairbanks	8.92
2011	Alaska Anchorage	8.35	<i>Conference Games</i>			<i>Conference Games</i>		
<i>Conference Games</i>			2002	Humboldt State	77.8	2002	Seattle Pacific	8.78
2002	Alaska Anchorage	8.89	2003	Seattle Pacific	73.9	2003	Seattle Pacific	8.89
2003	Western Oregon	10.67	2004	Seattle Pacific	80.4	2004	Saint Martin's	10.50
2004	Alaska Anchorage	9.00	2005	Western Washington	78.6	2005	Saint Martin's	8.50
2005	Western Washington	9.17	2006	Western Washington	78.4	2006	Humboldt State	8.56
2006	Northwest Nazarene	11.39				2007	Saint Martin's	7.13
							Western Oregon	7.13

2008	Central Washington	9.00	2008	Rob Will, SPU	64.5	2007	Tim Ireland, NNU	96.8
2009	Seattle Pacific	8.44	2009	Rafael Moreira, SPU	63.3	2008	Jake Linton, SMU	97.4
2010	Northwest Nazarene	8.50	2010	Jake Anderson, SPU	62.5	2009	Jake Linton, SMU	94.9
2011	Alaska Fairbanks	8.61	2011	Brian Barkdoll, NNU	68.7	2010	Harold McAllister, WWU	86.4
						2011	Jarrett Miller, UAF	92.5

Blocks

2002	Western Washington	5.07
2003	Western Washington	5.00
2004	Saint Martin's	4.85
2005	Humboldt State	4.52
2006	Seattle	3.93
2007	Western Washington	4.58
2008	Western Washington	5.44
2009	Western Washington	5.11
2010	Central Washington	5.22
2011	Central Washington	5.30
	<i>Conference Games</i>	
2002	Western Washington	4.22
2003	Western Washington	4.89
2004	Central Washington	5.00
2005	Humboldt State	4.28
2006	Central Washington	4.22
2007	Seattle	4.00
2008	Western Washington	5.83
2009	Western Washington	4.19
2010	Central Washington	6.19
2011	Central Washington	5.67

Individual

Scoring

2002	Austin Nichols, HSU	22.1
2003	Sean Kelly, WOU	22.8
2004	Brad Oleson, UAF	22.9
2005	Brad Oleson, UAF	24.4
2006	Ryan Diggs, WWU	21.6
2007	Lance Den Boer, CWU	20.5
2008	Jake Linton, SMU	19.0
2009	Jake Linton, SMU	23.0
2010	Blake Poole, SMU	21.0
2011	Parrish West, UAF	27.2
	<i>Conference Games</i>	
2002	Robert Day, WOU	22.2
2003	Austin Nichols, HSU	22.3
2004	Brad Oleson, UAF	22.2
2005	Brad Oleson, UAF	26.4
2006	Kemmy Burgess, UAA	23.1
2007	Jake Linton, SMU	22.3
2008	Jake Linton, SMU	19.6
2009	Jake Linton, SMU	22.5
2010	Chris Banchemo, SPU	21.2
2011	Parrish West, UAF	26.9

Field Goal Percentage

2002	Brian Dennis, WWU	64.3
2003	Jason Chivers, SPU	59.0
2004	Daniel Nyom, NNU	65.7
2005	Daniel Nyom, NNU	64.6
2006	Wade Joseph, NNU	72.9
2007	McCade Olsen, UAA	59.8
2008	Rob Will, SPU	62.6
2009	Stanley Ratcliff, WOU	65.2
2010	Blake Poole, SMU	60.7
2011	Brian Barkdoll, NNU	66.4
	<i>Conference Games</i>	
2002	Brian Dennis, WWU	65.6
2003	Jason Chivers, SPU	63.1
2004	Daniel Nyom, NNU	66.1
2005	Daniel Nyom, NNU	64.0
2006	Wade Joseph, NNU	72.0
2007	Rob Will, SPU	59.9

Three-Pointers

2002	Adam Enfield, SU	2.52
	Isaac Gildea, HSU	2.52
2003	Robert Day, WOU	3.48
2004	Kemmy Burgess, UAA	3.33
2005	Brad Oleson, UAF	3.13
2006	Ryan McCarthy, NNU	3.78
2007	Jake Linton, SMU	2.89
2008	Jake Linton, SMU	2.93
2009	Michael Hall, MSUB	3.08
2010	DeAndre Chambers, MSUB	2.60
2011	Ricky Berry, SFU	3.33
	<i>Conference Games</i>	
2002	Mark Drake, UAA	3.33
2003	Robert Day, WOU	3.50
2004	Kemmy Burgess, UAA	3.67
2005	Brad Oleson, UAF	3.44
2006	Ryan McCarthy, NNU	3.39
2007	Jake Linton, SMU	3.31
2008	Jake Linton, SMU	3.00
2009	Michael Hall, MSUB	3.21
2010	DeAndre Chambers, MSUB	3.00
2011	Ricky Berry, SFU	3.44

Three-Point PCT.

2002	Darnell Taylor, WWU	47.8
2003	Jeff Knudson, SPU	50.0
2004	Kemmy Burgess, UAA	50.0
	Jordan Lee, SPU	50.0
	Adam Fitt-Chappell, UAA	50.0
2005	Chris Bannish, CWU	50.5
2006	Adam Fitt-Chappell, UAA	52.6
2007	Marques Echols, SPU	50.6
2008	Brandon Foote, CWU	53.1
2009	Joel Ryman, NNU	47.3
2010	Harold McAllister, WWU	51.4
2011	Mario Gill, UA	46.3
	<i>Conference Games</i>	
2002	Gerrit Eades, SMU	47.0
2003	Jeff Knudson, SPU	48.9
2004	Kemmy Burgess, UAA	55.0
2005	Chris Bannish, CWU	56.9
2006	Robert Hicks, CWU	55.1
2007	Marques Echols, SPU	54.9
2008	Brandon Foote, CWU	56.1
2009	Steve Alford, WWU	49.0
2010	Anthony Golden, NNU	54.7
2011	Brandon Walker, UAA	45.4

Free Throw Percentage

2002	Nick Johnson, SPU	89.1
2003	Jerome Casper, NNU	92.0
2004	Ralph Steele, SPU	91.1
2005	Ryan McCarthy, NNU	89.7
2006	Jake Linton, SMU	93.1
2007	Lance Den Boer, CWU	91.5
2008	Jake Linton, SMU	96.4
2009	Jake Linton, SMU	91.5
2010	Morris Anderson, WWU	86.2
2011	Jarrett Miller, UAF	93.5
	<i>Conference Games</i>	
2002	Nick Johnson, SPU	90.0
2003	Jerome Casper, NNU	94.3
2004	Jason Burrell, WWU	92.1
2005	Mark Drake, UAA	92.9
2006	Ryan McCarthy, NNU	95.1

Rebounds

2002	Fred Hooks, HSU	11.8
2003	Fred Hooks, HSU	12.2
2004	Jason Chivers, SPU	11.3
2005	Kevin Johnson, HSU	11.4
2006	Kevin Johnson, HSU	9.7
2007	Jushay Rockett, UAF	9.1
2008	Carl Arts, UAA	7.9
2009	Blake Poole, SMU	10.6
2010	Blake Poole, SMU	12.2
2011	Blake Poole, SMU	11.6
	<i>Conference Games</i>	
2002	Fred Hooks, HSU	12.7
2003	Fred Hooks, HSU	12.1
2004	Jason Chivers, SPU	11.6
2005	Kevin Johnson, HSU	10.8
2006	Kevin Johnson, HSU	9.8
2007	Jushay Rockett, UAF	8.7
2008	Carl Arts, UAA	8.1
2009	Blake Poole, SMU	10.3
2010	Blake Poole, SMU	12.1
2011	Blake Poole, SMU	12.3

Assists

2002	Mark White, HSU	6.24
2003	Kevin Tyner, WOU	6.07
2004	Mark White, HSU	6.91
2005	Luke Cooper, UAA	5.22
2006	Luke Cooper, UAA	6.42
2007	Luke Cooper, UAA	8.21
2008	Luke Cooper, UAA	8.86
2009	Mario Burns, MSUB	6.38
2010	Rob Diederichs, SPU	6.11
2011	Jaxon Myaer, MSUB	5.04
	<i>Conference Games</i>	
2002	Mark White, HSU	6.00
2003	Kevin Tyner, WOU	6.44
2004	Mark White, HSU	6.78
2005	Jabbar Gray, SMU	5.59
2006	Luke Cooper, UAA	7.44
2007	Luke Cooper, UAA	8.13
2008	Luke Cooper, UAA	9.56
2009	Mario Burns, MSUB	6.33
2010	Rob Diederichs, SPU	7.13
2011	David Downs, SPU	5.50

Steals

2002	Jarel Cherry, SMU	2.50
2003	Brad Oleson, UAF	2.97
2004	Brandon Hartley, SMU	2.59
2005	Brad Oleson, UAF	2.10
2006	Bernard Seals, SU	2.17
2007	Barry Barnes, UAF	2.17
2008	Johnny Spevak, CWU	1.74
2009	Morris Anderson, WWU	2.70
2010	Morris Anderson, WWU	2.47
2011	Blair Wheadon, WOU	2.10
	<i>Conference Games</i>	
2002	Jarel Cherry, SMU	2.89
2003	Brad Oleson, UAF	2.50
2004	Brandon Hartley, SMU	2.61
2005	Brad Oleson, UAF	2.00
2006	Tony Binetti, SPU	2.06
	Grant Dykstra, WWU	2.06
2007	Barry Barnes, UAF	1.69

2008	Johnny Spevak, CWU	1.94	2005	Saint Martin's	56.6	2007	Alaska Anchorage	33.8
2009	Morris Anderson, WWU	2.44	2006	Western Washington	53.9	2008	Alaska Anchorage	34.9
2010	Morris Anderson, WWU	2.25	2007	Seattle	59.2	2009	Alaska Anchorage	34.7
2011	Blair Wheadon, WOU	2.39	2008	Alaska Anchorage	53.7	2010	Seattle Pacific	34.0
			2009	Alaska Anchorage	51.1	2011	Seattle Pacific	36.9

Blocked Shots

2002	Nick Gibbs, SMU	2.46
2003	Jason Williams, UAF	2.36
2004	Jay Van Hook, CWU	2.30
2005	Kevin Johnson, HSU	1.81
2006	Rob Will, SPU	1.97
2007	Rob Will, SPU	2.00
2008	Steve Severin, WWU	2.37
2009	Jake Beitinger, CWU	1.32
2010	Chris Sprinker, CWU	2.15
2011	Chris Sprinker, CWU	1.96

Conference Games

2002	Nick Gibbs, SMU	2.28
2003	Jason Williams, UAF	2.17
2004	Jay Van Hook, CWU	2.50
2005	Kevin Johnson, HSU	1.56
2006	Julius McMillion, CWU	1.89
2007	David White, SU	2.19
2008	Steve Severin, WWU	2.61
2009	Casey Reed, SPU	1.31
2010	Chris Sprinker, CWU	2.38
2011	Chris Spriner, CWU	2.06

WOMEN

Team

Scoring

2002	Seattle Pacific	80.6
2003	Seattle Pacific	84.1
2004	Seattle Pacific	80.3
2005	Seattle Pacific	78.0
2006	Western Washington	78.4
2007	Western Washington	70.1
2008	Northwest Nazarene	73.5
2009	Northwest Nazarene	73.8
2010	Western Washington	76.0
2011	Western Washington	69.4
	<i>Conference Games</i>	
2002	Western Washington	79.2
2003	Seattle Pacific	83.3
2004	Seattle Pacific	78.2
2005	Seattle Pacific	77.9
2006	Western Washington	77.9
2007	Seattle Pacific	70.9
2008	Northwest Nazarene	72.4
2009	Western Washington	75.2
2010	Western Washington	75.6
2011	Western Washington	70.8

Scoring Defense

2002	Central Washington	58.9
2003	Seattle Pacific	62.5
2004	Seattle Pacific	60.0
2005	Seattle Pacific	58.6
2006	Seattle	55.5
2007	Seattle	55.9
2008	Alaska Anchorage	51.7
2009	Alaska Anchorage	49.1
2010	Alaska Anchorage	53.8
2011	Alaska Anchorage	53.3
	<i>Conference Games</i>	
2002	Central Washington	60.6
2003	Saint Martin's	61.6
2004	Seattle Pacific	57.4

Scoring Margin

2002	Seattle Pacific	15.8
2003	Seattle Pacific	21.6
2004	Seattle Pacific	20.3
2005	Seattle Pacific	19.3
2006	Western Washington	21.7
2007	Seattle	10.4
2008	Alaska Anchorage	19.0
2009	Alaska Anchorage	17.1
2010	Alaska Anchorage	18.9
2011	Western Washington	14.3
	<i>Conference Games</i>	
2002	Western Washington	13.4
2003	Seattle Pacific	20.4
2004	Seattle Pacific	20.7
2005	Seattle Pacific	20.1
2006	Western Washington	23.9
2007	Seattle Pacific	10.7
2008	Seattle Pacific	15.6
2009	Alaska Anchorage	13.8
2010	Western Washington	21.7
2011	Western Washington	12.7

Field Goal PCT.

2002	Western Washington	46.4
2003	Western Washington	47.8
2004	Seattle Pacific	46.2
2005	Seattle Pacific	44.6
2006	Western Washington	47.1
2007	Western Washington	42.9
2008	Seattle	43.3
2009	Seattle Pacific	43.6
2010	Western Washington	47.9
2011	Western Washington	43.6
	<i>Conference Games</i>	
2002	Western Washington	47.0
2003	Seattle Pacific	47.5
2004	Seattle Pacific	46.3
2005	Seattle Pacific	45.4
2006	Western Washington	47.1
2007	Seattle Pacific	44.7
2008	Seattle Pacific	44.0
2009	Western Washington	45.7
2010	Western Washington	47.4
2011	Western Washington	43.7

Field Goal PCT. Defense

2002	Western Washington	37.8
2003	Seattle Pacific	35.7
2004	Seattle Pacific	34.8
2005	Seattle Pacific	34.2
2006	Seattle Pacific	35.6
2007	Alaska Anchorage	34.5
2008	Alaska Anchorage	34.5
2009	Alaska Anchorage	31.8
2010	Seattle Pacific	34.1
2011	Alaska Anchorage	35.5
	<i>Conference Games</i>	
2002	Western Oregon	38.1
2003	Seattle Pacific	35.3
2004	Seattle Pacific	33.8
2005	Seattle Pacific	35.0
2006	Seattle Pacific	34.3

Three-Pointers

2002	Western Washington	5.90
2003	Central Washington	7.50
2004	Seattle Pacific	7.39
2005	Seattle Pacific	6.94
2006	Western Washington	6.93
2007	Alaska Anchorage	7.48
2008	Central Washington	6.81
2009	MSU Billings	7.48
2010	Western Washington	7.21
2011	Western Washington	6.97
	<i>Conference Games</i>	
2002	Western Washington	5.89
2003	Central Washington	7.28
2004	Seattle Pacific	7.33
2005	Seattle Pacific	6.61
2006	Western Washington	7.17
2007	Alaska Anchorage	7.94
2008	Alaska Anchorage	6.56
2009	MSU Billings	7.50
2010	Western Washington	7.44
2011	Western Washington	6.89

Three-Point FG PCT.

2002	Western Washington	39.9
2003	Seattle Pacific	38.3
2004	Seattle Pacific	39.6
2005	Alaska Fairbanks	35.6
2006	Humboldt State	38.0
2007	Seattle	35.9
2008	Seattle	37.3
2009	Western Washington	38.5
2010	Saint Martin's	41.1
2011	Western Washington	35.8
	<i>Conference Games</i>	
2002	Western Washington	37.9
2003	Seattle Pacific	38.7
2004	Seattle Pacific	40.9
2005	Seattle Pacific	37.1
2006	Humboldt State	38.7
2007	Seattle	39.1
2008	Alaska Anchorage	36.8
2009	Western Washington	41.5
2010	Northwest Nazarene	41.8
2011	Western Washington	35.6

Three-Point FG PCT. Defense

2002	Seattle	28.4
2003	Northwest Nazarene	29.2
2004	Western Oregon	29.4
2005	Seattle Pacific	27.5
2006	Seattle	27.2
2007	Seattle	26.2
2008	Seattle	26.0
2009	Western Washington	28.6
2010	Seattle Pacific	30.5
2011	Western Washington	27.3
	<i>Conference Games</i>	
2002	Seattle	27.6
2003	Saint Martin's	28.9
2004	Western Oregon	29.8
2005	Seattle	27.2
2006	Seattle	26.9
2007	Seattle	28.1
2008	Seattle	28.0

2009 Northwest Nazarene	29.7	2010 Alaska Anchorage	7.13	2010 Amanda Dunbar, WWU	17.8
2010 Western Washington	30.2	2011 Alaska Anchorage	5.78	2011 Nayo Raincock-Ekunwe, SFU	17.4
2011 Seattle Pacific	27.9				
Free Throw PCT.		Steals		Field Goal Percentage	
2002 Seattle Pacific	74.5	2002 Western Oregon	12.22	2002 Kelley Berglund, SPU	56.9
2003 Northwest Nazarene	76.4	2003 Seattle Pacific	12.80	2003 Susan Rodgers, WWU	58.6
2004 Northwest Nazarene	79.1	2004 Seattle Pacific	11.42	2004 Valerie Gustafson, SPU	57.8
2005 Northwest Nazarene	79.1	2005 Seattle Pacific	10.00	2005 Brittney Kroon, SPU	56.9
2006 Humboldt State	76.0	2006 Seattle	13.38	2006 Jenna Washington, HSU	54.0
2007 Saint Martin's	77.6	2007 Northwest Nazarene	11.33	2007 Rachel Strand, SPU	55.1
2008 Saint Martin's	75.0	2008 Seattle Pacific	11.63	2008 Vanessa Wyffels, WOU	61.3
2009 Saint Martin's	79.2	2009 Alaska Anchorage	11.20	2009 Kayla Ryan, MSUB	52.5
2010 Saint Martin's	78.6	2010 Alaska Anchorage	13.62	2010 Hanna Johansson, UAA	54.7
2011 Western Oregon	75.1	2011 Alaska Anchorage	11.65	2011 Nayo Raincock-Ekunwe, SFU	59.6
<i>Conference Games</i>		<i>Conference Games</i>		<i>Conference Games</i>	
2002 Seattle Pacific	77.2	2002 Saint Martin's	10.06	2002 Kelley Berglund, SPU	57.6
2003 Alaska Fairbanks	77.8	2003 Seattle Pacific	12.28	2003 Susan Rodgers, WWU	58.5
2004 Northwest Nazarene	80.2	2004 Seattle Pacific	11.17	2004 Valerie Gustafson, SPU	58.7
2005 Northwest Nazarene	79.9	2005 Seattle Pacific	9.78	2005 Brittney Kroon, SPU	62.9
2006 Humboldt State	77.2	2006 Seattle	12.94	2006 Brittney Kroon, SPU	55.9
2007 Saint Martin's	79.0	2007 Seattle Pacific	10.69	2007 Rachel Strand, SPU	59.7
2008 Saint Martin's	76.2	2008 Seattle Pacific	11.89	2008 Vanessa Wyffels, WOU	58.2
2009 Saint Martin's	81.2	2009 Seattle Pacific	11.63	2009 Daesha Henderson, SPU	56.2
2010 Saint Martin's	80.0	2010 Alaska Anchorage	13.25	2010 Hanna Johansson, UAA	56.5
2011 Alaska Anchorage	73.4	2011 Northwest Nazarene	11.78	2011 Nayo Raincock-Ekunwe, SFU	55.0
Rebounding Margin		Blocks		Three-Pointers	
2002 Seattle Pacific	9.0	2002 Western Oregon	4.00	2002 Amy Woodruff, UAF	2.41
2003 Seattle Pacific	9.6	2003 Seattle Pacific	4.47	2003 Lindsay Weiss, CWU	2.04
2004 Seattle Pacific	6.9	2004 Seattle Pacific	6.61	2004 Adrienne Taalak, UAF	3.08
2005 Western Washington	9.4	2005 Seattle Pacific	5.76	2005 Beth Layton, SMU	2.69
2006 Western Washington	8.3	2006 Seattle Pacific	5.27	2006 Beth Layton, SMU	2.85
2007 Western Washington	4.8	2007 Western Washington	5.25	2007 Jayci Stone, UAA	2.62
2008 Alaska Anchorage	10.8	2008 Central Washington	4.42	2008 Alira Carpenter, MSUB	2.96
2009 Alaska Anchorage	9.7	2009 Western Washington	4.54	2009 Alira Carpenter, MSUB	3.00
2010 Alaska Anchorage	8.5	2010 Western Washington	4.43	2010 Amanda Dunbar, WWU	3.25
2011 Seattle Pacific	8.1	2011 MSU Billings	4.43	2011 Sarah Zahler, WOU	2.11
<i>Conference Games</i>		<i>Conference Games</i>		<i>Conference Games</i>	
2002 Seattle Pacific	7.9	2002 Western Oregon	4.28	2002 Jodie Kaczor, WWU	2.56
2003 Seattle Pacific	8.3	2003 Seattle Pacific	4.50	2003 Lindsay Weiss, CWU	2.35
2004 Seattle Pacific	9.8	2004 Seattle Pacific	7.00	2004 Adrienne Taalak, UAF	3.56
2005 Seattle Pacific	10.4	2005 Seattle Pacific	5.56	2005 Adrienne Taalak, UAF	2.56
2006 Seattle Pacific	10.1	2006 Seattle Pacific	5.61	2006 Beth Layton, SMU	2.89
2007 Western Washington	4.8	2007 Western Washington	5.13	2007 Jayci Stone, UAA	2.81
2008 Alaska Anchorage	5.5	2008 Central Washington	4.22	2008 Alira Carpenter, MSUB	3.00
2009 Alaska Anchorage	8.9	2009 Western Washington	4.94	2009 Alira Carpenter, MSUB	2.88
2010 Northwest Nazarene	6.9	2010 Western Washington	4.31	2010 Amanda Dunbar, WWU	3.31
2011 Seattle Pacific	8.4	2011 MSU Billings	4.50	2011 Sarah Zahler, WOU	2.33
Takeaways		Individual		Three-Point PCT.	
2002 Central Washington	6.15	Scoring		2002 Stacey Miller, WWU	42.9
2003 Central Washington	4.81	2002 Bell Jordan, UAA	19.3	2003 Mandy Wood, SPU	48.0
2004 Central Washington	5.22	2003 Cody Burgess, UAF	18.2	2004 Mandy Wood, SPU	46.0
2005 Saint Martin's	5.97	2004 Adrienne Taalak, UAF	19.7	2005 Hanna Hull, CWU	44.4
2006 Central Washington	5.54	2005 Cody Burgess, UAF	20.4	2006 Sheena Brown, UAF	50.0
2007 Seattle	4.89	2006 Beth Layton, SMU	20.3	2007 Cassidy Murillo, SU	43.5
2008 Seattle Pacific	4.70	2007 Leada Berkey, WOU	21.1	2008 Chelsie Morrison, SU	48.1
2009 Northwest Nazarene	3.71	2008 Alira Carpenter, MSUB	20.0	2009 Roni Jo Mielke, SMU	57.6
2010 Alaska Anchorage	6.62	2009 Alira Carpenter, MSUB	22.3	2010 Jamey Gelhar, SMU	51.1
2011 Alaska Anchorage	5.91	2010 Amanda Dunbar, WWU	17.4	2011 Heather Adams, NNU	44.2
<i>Conference Games</i>		2011 Nayo Raincock-Ekunwe, SFU	18.8	<i>Conference Games</i>	
2002 Central Washington	4.72	<i>Conference Games</i>		2002 Jackie Kolesar, HSU	41.4
2003 Central Washington	5.39	2002 Bell Jordan, UAA	20.7	2003 Alysson Kollmann, NNU	50.0
2004 Central Washington	4.56	2003 Cody Burgess, UAF	18.4	2004 Amy Taylor, SPU	48.8
2005 Saint Martin's	5.50	2004 Adrienne Taalak, UAF	21.3	2005 Hanna Hull, CWU	45.0
2006 Seattle	5.22	2005 Cody Burgess, UAF	21.6	2006 Sheena Brown, UAF	49.1
2007 Seattle Pacific	3.69	2006 Jenna Washington, HSU	21.1	2007 Cassidy Murillo, SU	48.6
2008 Seattle Pacific	4.78	2007 Leada Berkey, WOU	21.4	2008 Chelsie Morrison, SU	45.6
2009 Northwest Nazarene	4.94	2008 Alira Carpenter, MSUB	21.3	2009 Roni Jo Mielke, SMU	77.8
		2009 Alira Carpenter, MSUB	19.8	2010 Jamey Gelhar, SMU	52.7
				2011 Roni Jo Mielke, SMU	43.8

Free Throw Percentage		2006 Rebecca Kielpinski, UAA	10.3	2009 Shantell Marquis, MSUB	3.42
2002 Kerie Hughes, SPU	86.7	2007 Rebecca Kielpinski, UAA	11.6	2010 Daesha Henderson, SPU	2.58
2003 Brandi Riel, SMU	89.9	2008 Rebecca Kielpinski, UAA	10.0	2011 Shantell Marqios, MSUB	2.68
2004 Amy Taylor, SPU	89.6	2009 Ronisha Edwards, UAF	9.7	<i>Conference Games</i>	
2005 Adrienne Taalak, UAF	92.1	2010 Jessica Summers, WWU	9.0	2002 Julie Walker, WWU	2.78
2006 Katie Wilder, HSU	91.4	2011 Nayo Raincock-Ekunwe, SFU	11.8	2003 Alysson Kollmann, NNU	3.17
2007 Jamey Gelhar, SMU	90.6	Assists		2004 Heidi Buehler, NNU	2.78
2008 Jamey Gelhar, SMU	90.0	2002 Melanie Wagoner, UAF	6.00	Kamie Jo Massey, UAA	2.78
2009 Jamey Gelhar, SMU	96.9	2003 Heidi Buehler, NNU	6.34	2005 Shannon Talbott, WOU	2.83
2010 Sara Zahler, WOU	83.6	2004 Heidi Buehler, NNU	7.19	2006 Jackie Thomas, SU	2.94
2011 Sara Zahler, WOU	83.7	2005 Denisha McCoy, HSU	4.85	2007 Jackie Hollands, SPU	2.31
<i>Conference Games</i>		2006 Beth Christensen, SPU	4.31	2008 Shantell Marquis, MSUB	3.39
2002 Kerie Hughes, SPU	86.7	Samantha Hubbard, WWU	4.31	2009 Shantell Marquis, MSUB	3.56
2003 Tessa DeBoer, WWU	87.9	2007 Beth Christensen, SPU	4.93	2010 Daesha Henderson, SPU	2.50
2004 Jodi Gerald, WWU	94.3	2008 Beth Christensen, SPU	5.50	2011 Shantell Marqios, MSUB	2.61
2005 Jessica Metz, NNU	90.7	2009 Shantell Marquis, MSUB	6.15	Blocked Shots	
2006 Katie Wilder, HSU	89.5	2010 Ashley Fenimore, WWU	3.86	2002 Mandi Dinan, WOU	2.93
2007 Elyse Mengarelli, CWU	91.2	2011 Kristina Collins, SFU	4.46	2003 Susan Rodgers, WWU	2.75
2008 Jamey Gelhar, SMU	90.2	<i>Conference Games</i>		2004 Brittney Kroon, SPU	4.35
2009 Jamey Gelhar, SMU	98.0	2002 Melanie Wagoner, UAF	5.72	2005 Brittney Kroon, SPU	3.97
2010 Niki Aden, UAA	85.7	2003 Heidi Buehler, NNU	6.39	2006 Brittney Kroon, SPU	4.10
2011 Katie Benson, SPU	84.1	2004 Heidi Buehler, NNU	7.44	2007 Krystal Robinson, WWU	2.89
Rebounds		2005 Denisha McCoy, HSU	4.83	2008 Rebecca Kielpinski, UAA	1.97
2002 Heather Laats, WOU	10.1	2006 Beth Christensen, SPU	4.59	2009 Rebecca Kielpinski, UAA	2.26
2003 Kamie Jo Massey, UAA	11.0	2007 Beth Christensen, SPU	5.56	2010 Shaina Afoa, CWU	1.58
2004 Danielle Pridgen, NNU	9.7	2008 Mallory Whipple, NNU	5.33	2011 Rylee Peterson, WOU	2.30
2005 Carli Smith, SPU	10.1	2009 Shantell Marquis, MSUB	5.56	<i>Conference Games</i>	
2006 Rebecca Kielpinski, UAA	9.9	2010 Ashley Fenimore, WWU	4.06	2002 Mandi Dinan, WOU	3.39
2007 Rebecca Kielpinski, UAA	10.8	2011 Kaitlin McBride, UAA	4.78	2003 Susan Rodgers, WWU	2.56
2008 Rebecca Kielpinski, UAA	8.9	Steals		2004 Brittney Kroon, SPU	4.83
2009 Ronisha Edwards, UAF	9.3	2002 Alysson Kollmann, NNU	2.86	2005 Brittney Kroon, SPU	3.44
2010 Kayla Ryan, MSUB	8.9	2003 Alysson Kollmann, NNU	3.62	2006 Brittney Kroon, SPU	3.89
2011 Nayo Raincock-Ekunwe, SFU	11.8	2004 Heidi Buehler, NNU	2.85	2007 Krystal Robinson, WWU	2.94
<i>Conference Games</i>		2005 Jackie Thomas, SU	2.64	2008 Rebecca Kielpinski, UAA	2.17
2002 Heather Laats, WOU	10.8	2006 Lindsay Ford, SMU	2.59	2009 Rebecca Kielpinski, UAA	1.94
2003 Kamie Jo Massey, UAA	11.0	2007 Mallory Whipple, NNU	2.26	2010 Krystal Robinson, WWU	1.69
2004 Danielle Pridgen, NNU	10.0	2008 Shantell Marquis, MSUB	3.22	2011 Rylee Peterson, WOU	2.22
2005 Carli Smith, SPU	10.7				

ABOUT THE GNAC



The Great Northwest Athletic Conference, which is comprised of 10 schools located in five U.S. states and one Canadian province, has established itself as one of the top NCAA Division II conferences during its brief 11-year history.

The conference, which was officially founded on July 1, 2001, includes four schools in the state of Washington - Central Washington University, Saint Martin's University, Seattle Pacific University and Western Washington University.

The GNAC also includes the University of Alaska Anchorage, the University of Alaska Fairbanks, Montana State University Billings, Northwest Nazarene University (Idaho), Western Oregon University and Simon Fraser University (British Columbia).

Humboldt State University (Calif.) and Seattle University were charter members of the conference but left following the 2005-06 and 2007-08 seasons, respectively.

MSU Billings joined the GNAC on July 1, 2007. Simon Fraser, which began play in the GNAC last year, is the first Canadian institution to be granted NCAA and GNAC membership.

The GNAC sponsors championships in eight men's and eight women's sports, including football, volleyball, men's and women's soccer, men's and women's cross country, men's and women's basketball, baseball, men's and women's golf, softball, men's and women's indoor track-and-field and men's and women's outdoor track-and-field. Humboldt State and Dixie State are affiliate members of the GNAC for football.

GNAC teams have earned 56 national Top 10 finishes (through Dec., 2011) including seven in men's basketball and nine in women's basketball. Seattle Pacific reached the women's national championship game in 2005. Five other GNAC teams have advanced to the NCAA semifinals.

Saints To Host GNAC Tournament

The 2012 Great Northwest Athletic Conference tournament will be held at Marcus Pavilion at Saint Martin's University beginning Wednesday, Feb. 29.

The tournament begins with two men's games. Two women's games will be played on Thursday. The tournament continues on Friday with four semifinal games.

Saturday's two championship games will be played on Saturday and will be televised live on ROOT SPORTS.

Wednesday (Feb. 29): Men - #4 seed vs. #5 seed, 5:15 p.m.; #3 seed vs. #6 seed, 7:30 p.m.

Thursday (Mar. 1): Women - #4 seed vs. #5 seed, 5:15 p.m.; #3 seed vs. #6 seed, 7:30 p.m.

Friday: Semifinal games played at noon, 2 p.m., 5:15 and 7:30 p.m.

Saturday: Men - Championship game at 5:15 p.m. **Women** - Championship game at 7:30 p.m.

NCAA Division II West Regional

Eight men's and eight women's teams from each of the eight NCAA regions qualify for the 64-team NCAA Division II national tournaments.



Automatic berths are awarded to conference champions. The GNAC and CCAA hold post-season tournaments to determine their automatic qualifiers. The PacWest determines its qualifiers based on regular-season play.

The regionals will begin on Friday, Mar. 9 with four quarterfinal games. The semifinals are slated for Saturday, Mar. 10 and the championship games will be played on Monday, Mar. 13.

The first of three weekly poll to determine the five at-large teams that will join the GNAC, PacWest and CCAA championships in the eight-team field will be released Feb. 15.

The regionals will be hosted by one of the qualifying teams, usually the No. 1 ranked team in the final poll.

The men's regional will be pushed back one day and be played on Saturday, Sunday and Tuesday if Seattle Pacific, Northwest Nazarene and BYU-Hawaii (which can not play on Sunday) are not among the qualifying teams.

NCAA Division II Elite Eight

The eight regional champions advance to the Elite Eight. The men's Elite Eight will be hosted by Northern Kentucky Mar. 21-24 at the Bank of Kentucky Center in Highland Heights, Kent.

The women's Elite Eight will also be Mar. 20-23 at the Bill Greehey Arena in San Antonio, Tex. St. Mary's, Tex., is the host school.

Previous Champions

Conference Champions

Men

2002	Humboldt State
	Seattle Pacific
	Western Washington
2003	Humboldt State
	Alaska Fairbanks
2004	Humboldt State
2005	Western Washington
	Alaska Fairbanks
2006	Seattle Pacific
2007	Seattle Pacific
	Seattle
2008	Alaska Anchorage
2009	Western Washington
2010	Seattle Pacific
2011	Central Washington

Women

2002	Western Washington
2003	Seattle Pacific
2004	Seattle Pacific
2005	Seattle Pacific
2006	Western Washington
2007	Seattle Pacific
2008	Seattle Pacific
2009	Seattle Pacific
	Alaska Anchorage
2010	Seattle Pacific
2011	*Alaska Anchorage

*WWU won regular-season title

Regional Champions

Men

1958	Chapman
1959	Cal State L.A.
1960	Chapman
1961	UC Santa Barbara
1962	Cal State Sacramento
1963	Fresno State
1964	Cal Poly Pomona
1965	Seattle Pacific
1966	Fresno State
1967	San Diego State
1968	Nevada Las Vegas
1969	San Francisco State
1970	UC Riverside
1971	Puget Sound
1972	Southern Colorado
1973	UC Riverside
1974	UC Riverside
1975	UC Riverside
1976	*Puget Sound
1977	Cal Poly Pomona
1978	San Diego
1979	Puget Sound
1980	UC Riverside
1981	Puget Sound
1982	Cal State Bakersfield

1983	Cal State Bakersfield
1984	San Francisco State
1985	Cal State Hayward
1986	Cal State Hayward
1987	MSU Billings
1988	Alaska Anchorage
1989	UC Riverside
1990	Cal State Bakersfield
1991	Cal State Bakersfield
1992	Cal State Bakersfield
1993	*Cal State Bakersfield
1994	*Cal State Bakersfield
1995	UC Riverside
1996	Cal State Bakersfield
1997	*Cal State Bakersfield
1998	*UC Davis
1999	Cal State San Bernardino
2000	Seattle Pacific
2001	Western Washington
2002	Cal State San Bernardino
2003	Cal Poly Pomona
2004	Humboldt State
2005	Cal Poly Pomona
2006	Seattle Pacific
2007	Cal State San Bernardino
2008	Alaska Anchorage
2009	Cal Poly Pomona
2010	*Cal Poly Pomona
2011	BYU-Hawaii

Women

1983	Cal Poly Pomona
1984	Chapman
1985	*Cal Poly Pomona
1986	*Cal Poly Pomona
1987	Cal Poly Pomona
1988	Cal Poly Pomona
1989	Cal Poly Pomona
1990	Cal Poly Pomona
1991	Cal Poly Pomona
1992	Portland State
1993	Cal Poly Pomona
1994	Cal State San Bernardino
1995	Portland State
1996	Portland State
1997	UC Davis
1998	Seattle Pacific
1999	MSU Billings
2000	Western Washington
2001	Cal Poly Pomona
2002	Cal Poly Pomona
2003	Cal State Bakersfield
2004	Seattle Pacific
2005	Seattle Pacific
2006	Chico State
2007	UC San Diego
2008	Alaska Anchorage
2009	Alaska Anchorage
2010	Seattle Pacific
2011	Cal Poly Pomona
	*NCAA Champion

Great Northwest Athletic Conference



Free streams of GNAC games are available at www.pennatlantic.com
ROOT SPORTS will televise the GNAC Championship Games on Mar. 3

ON THE WEB
www.gnacsports.com